

Blood Relation

Type - 1

1. Puni is the daughter of Avani and Amit is the son of Avani's brother. How is Amit's father related to Puni?

- (a) Father (b) Cousin
(c) Brother (d) Maternal uncle

RRB Group-D – 19/09/2018 (Shift-II)

Ans. (d) As per question-

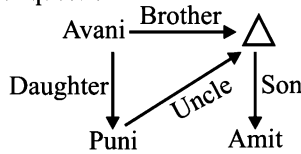

Hence Amit's father is Maternal Uncle of Puni.

2. Supriya is sister of Akhil. How is mother of Akhil's father related to Supriya?

- (a) Grandmother (b) Sister
(c) Aunt (d) Mother

RRB Group-D – 20/09/2018 (Shift-II)

Ans : (a) As per question-

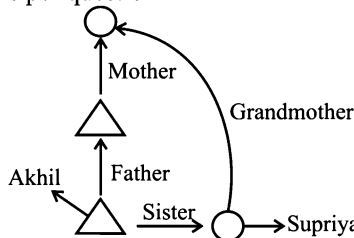

Hence mother of Akhil's father is grandmother of Supriya.

3. Suman introduces Mahesh and Kumesh as sons of her son's uncle. The boys are Suman's-

- (a) Cousin Brothers (b) Sons
(c) Friends (d) Nephews

RRB Group-D – 22/09/2018 (Shift-I)

Ans : (d) ○ ⇒ Female

△ ⇒ Male

= ⇒ Married couple

| ⇒ Generation

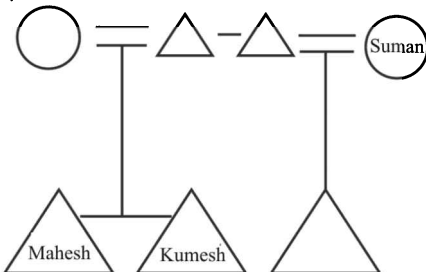

Hence boys are Suman's nephews.

4. Saraswati and Gauri are sisters. How is Gauri's brother related to father of Saraswati's father?

- (a) Son (b) Granddaughter
(c) Grandson (d) Uncle

RRB Paramedical 20.07.2019 Shift : I

Ans : (c)

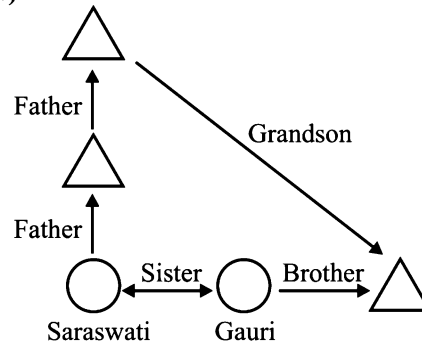

Hence the brother of Gauri is the grandson of Saraswati's grandfather.

5. Vimal is the son of Mikka and Nina is the daughter of Milan. Milan is the sister of Mikka, How is Milan related to Vimal?

- (a) Cousin (b) Sister
(c) Maternal Aunt (d) Paternal Aunt

RRB Group-D – 26/09/2018 (Shift-I)

Ans : (d)

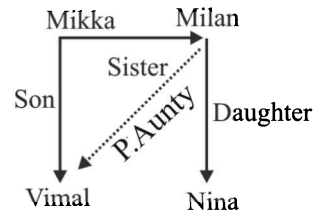

Hence Milan is Vimal's Paternal Aunt.

6. Vandana is the daughter of Vishal and Vanita. Amit is the son of Vanita's brother. How is Vandana related to Amit?

- (a) Niece (b) Father
(c) Cousin Sister (d) Brother

RRB Group-D – 28/09/2018 (Shift-II)

Ans. (c)

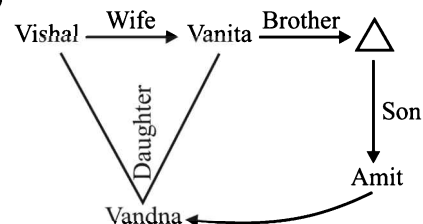

Vandana is Amit's Cousin Sister.

7. Pointing to the picture of a person, Ramesh said, "This person is the son of the only child of my mother". How is Ramesh related to him?
 (a) Brother (b) Grandfather
 (c) Uncle (d) Father

RRB Group-D – 03/10/2018 (Shift-II)

Ans : (d)

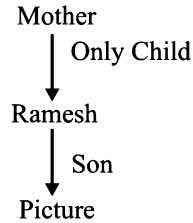

It is clear from the picture, Ramesh is the 'father' of him.

8. Gaurav said to Neeraj, "The boy who is playing cricket is the elder of the two brothers of my father's daughter." How is the boy who is playing cricket related to Gaurav?
 (a) Brother-in-law (b) Cousin Brother
 (c) Son (d) Brother

RRB Group-D – 10/10/2018 (Shift-II)

Ans : (d)

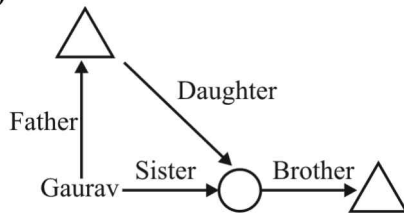

Hence the boy who is playing cricket is Gaurav's brother.

9. Pointing to a picture, Naina says, "He is the son of my maternal Grandmother's only son." Whom is she pointing to?
 (a) Friend (b) Brother
 (c) Uncle (d) Cousin Brother

RRB Paramedical 20.07.2019 Shift : II

Ans : (d)

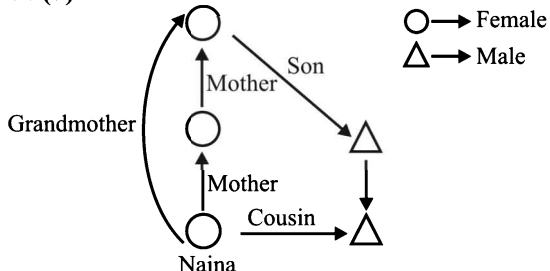

So it is clear that she is pointing towards her cousin.

10. Abhimanyu introduces a girl to his friend as "the only daughter of his father's only son." How is the girl related to Abhimanyu?
 (a) Cousin Brother (b) Daughter
 (c) Sister (d) Aunt

RRB Group-D – 15/10/2018 (Shift-I)

Ans : (b)

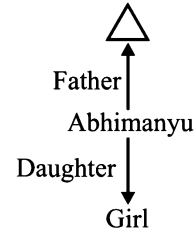

Hence girl is Abhimanyu's daughter.

11. Praveena is maternal grandmother of Suresh. How is Suresh's Mother related to Praveena?

- (a) Sister (b) Cousin Sister
 (c) Daughter (d) Grandmother

RRB Group-D – 30/10/2018 (Shift-I)

Ans : (c)

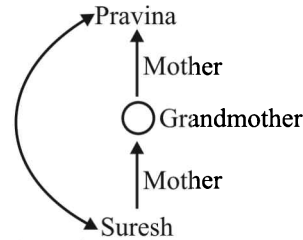

Hence, the mother of Suresh is the daughter of Praveena.

12. Joy points out to a picture and says, "This is husband of my mother's sister." How is the person in the picture related to Joy?

- (a) Brother (b) Son
 (c) Paternal Uncle (d) Maternal Uncle

RRB Group-D – 18/09/2018 (Shift-II)

Ans. (d)

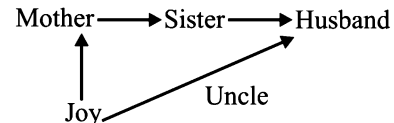

Hence the person in the picture is Joy's Uncle.

13. Kavita and Nikita are friends and they have gone to the market together. Kavita meets her classmate and introduces her classmate to Nikita as the daughter of the sister of her brother's father. How is Kavita related to her classmate?

- (a) Niece
 (b) Friend
 (c) Nephew
 (d) Cousin Brother/Sister

RRB Group-D – 19/09/2018 (Shift-III)

Ans. (d)

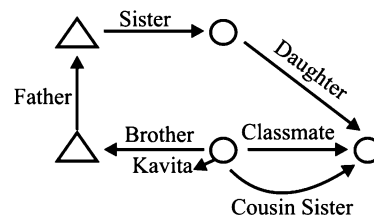

Hence, Kavita has a cousin's sister relationship with her classmate.

14. Pointing towards a picture, John Says that she is the sister of my son's mother. How is the person in the photo related to John?
 (a) Son-in-law (b) Sister-in-law
 (c) Father-in-law (d) Mother

RPF SI 16.01.2019 Shift : I

Ans. (b)

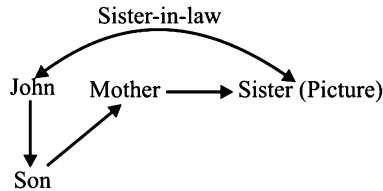

Hence the lady in the picture is John's sister-in-law

15. Vinita and Nikita are sisters. Vinay is the son of sister of Nikita's father. How is Vinay related to Vinita?
 (a) Father
 (b) Uncle
 (c) Brother
 (d) Cousin Brother/Sister

RRB Group-D – 26/09/2018 (Shift-II)

Ans. (d)

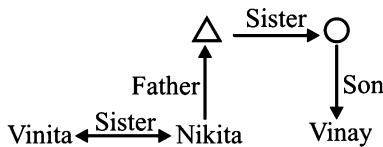

Hence Vinay is the cousin of Vinita.

16. Pointing towards a photo, Neel Says that he is the son of only daughter of my sister's father. Whom is he pointing to?
 (a) Niece
 (b) Cousin Brother/Sister
 (c) Nephew
 (d) Friend

RRB Group-D – 26/09/2018 (Shift-II)

Ans. (c)

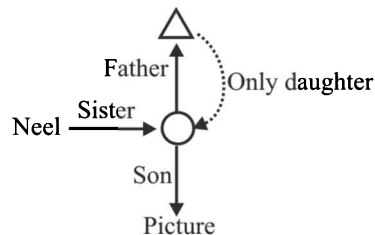

Hence it is clear that person in the picture is Neel's nephew.

17. Sharada is the granddaughter of Surya and Kiran is the only son of the Surya. Then how is Sharada related to Kiran?
 (a) Aunt (b) Daughter
 (c) Mother (d) Cousin Sister

RPF Constable 25.01.2019 Shift : I

Ans : (b)

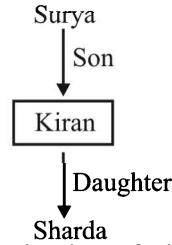

Hence, Sharada is the daughter of Kiran.

18. Pointing towards a picture Madhu says, this is the daughter of my mother's sister. How is the woman in the picture related to Madhu?
 (a) Wife (b) Cousin Sister
 (c) Daughter-in-law (d) Daughter

RRB Group-D – 26/09/2018 (Shift-III)

Ans : (b)

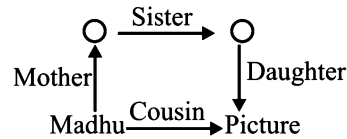

Hence the girl in the picture is the cousin of Madhu.

19. John introduces a lady to his friend saying that she is the second daughter of his wife's father. How is the lady related to John?
 (a) Cousin
 (b) Sister
 (c) Friend
 (d) Sister-in-law

RRB Group-D – 27/09/2018 (Shift-III)

Ans : (d) According to question-

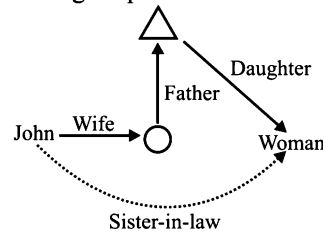

Hence, that woman is John's sister-in-law.

20. Pointing towards a picture Madhavi says, "This is the son of my mother's only daughter." How is the person in the picture related to Madhavi?
 (a) Son
 (b) Brother
 (c) Daughter
 (d) Cousin Brother/Sister

RPF Constable 25.01.2019 Shift : III

Ans : (a)

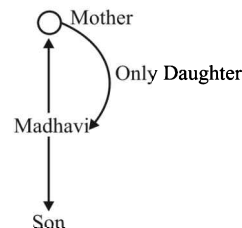

Hence the person in the picture is Madhavi's son.

21. Jayant introduced a man to his friend as the son of his wife's father. How is the man related to Jayant?

- (a) Sister-in-law (b) Brother-in-law
(c) Father-in-law (d) Daughter-in-law

RRB Group-D – 28/09/2018 (Shift-I)

Ans : (b)

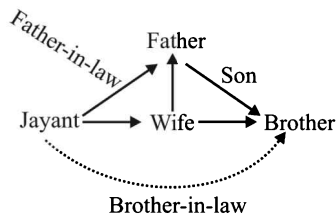

Hence, the man is Jayant's brother-in-law.

22. Leela introduced the two girls to her friends as the daughters of her father's only sister. Leela and girls are.....?

- (a) Twins
(b) Cousin Brother/Sister
(c) Friend
(d) Niece

RRB Group-D – 28/09/2018 (Shift-I)

Ans : (b)

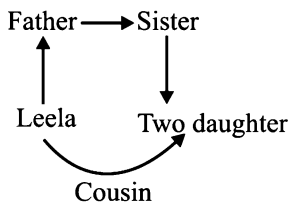

Leela is cousin sister of girls.

23. Anika introduced a girl as the second daughter of her father's only sister. The girl is related to Anika's father:

- (a) Niece
(b) Nephew
(c) Cousin Sister/Brother
(d) Daughter

RRB Group-D – 10/10/2018 (Shift-I)

Ans : (a)

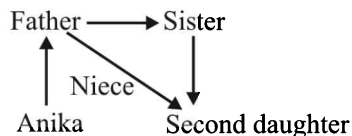

Hence, the girl is niece of Anika's father.

24. Pointing towards a picture, Ramesh said, "He is the son of only daughter of my brother's fathers." How is Ramesh Related to the man in the picture?

- (a) Uncle (b) Father
(c) Nephew (d) Brother

RRB Group-D – 10/10/2018 (Shift-I)

Ans : (a)

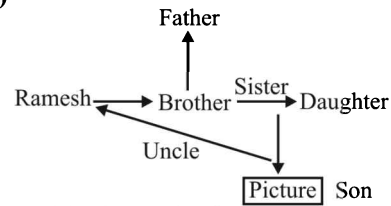

Hence Ramesh is the uncle of man in the picture.

25. Kerthana introduced a person as the son of only daughter of her uncle's father. How is person related to Kerthana?

- (a) Brother
(b) Brother-in-law
(c) Aunt
(d) Son

RRB Group-D – 10/10/2018 (Shift-III)

Ans : (a)

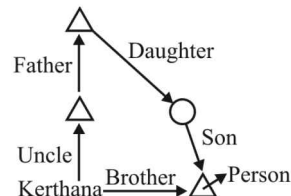

Hence the person is brother of Kerthana.

26. Akhil meets a child in the Park. The child introduced Akhil as his mother's younger brother. The child is the.....of Akhil.

- (a) Nephew (b) Daughter
(c) Son (d) Niece

RRB Group-D – 10/10/2018 (Shift-III)

Ans : (a)

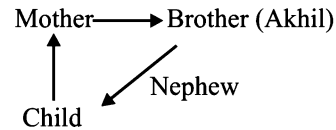

Hence, the Child is nephew of Akhil.

27. Pointing towards a picture, Kirti said to Mohan, 'The girl in the Picture is the eldest daughter of brother in law of my friend's father. What is the relationship between that girl and friend?

- (a) Sister-in-law
(b) Cousin Brother/Sister
(c) Niece
(d) Daughter

RRB Group-D – 11/10/2018 (Shift-III)

Ans : (b)

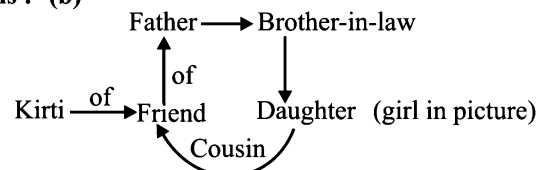

Hence, Kirti's friend is the cousin of the girl.

28. Kirtana says, Joti's father Revant is the only son of my father-in-law Mohan. Brinda is the sister of Jyoti. How is Brinda related to Mohan?
- (a) Granddaughter
 (b) Daughter-in-law
 (c) Niece
 (d) Daughter

RRB Group-D – 22/10/2018 (Shift-II)

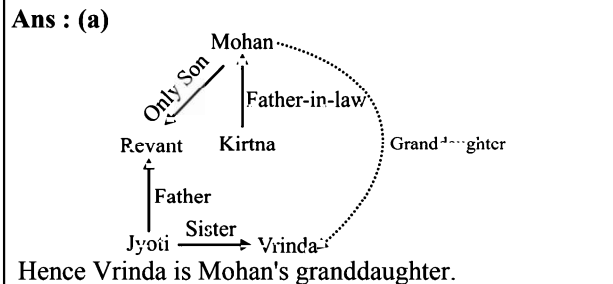

29. Pointing towards a picture Geeta says, she is the only daughter of my grandmother. Whom is she pointing to?
- (a) Her Maternal Aunt
 (b) Her Cousin Sister
 (c) Her Sister
 (d) Her Mother

RPF Constable 24.01.2019 Shift : I

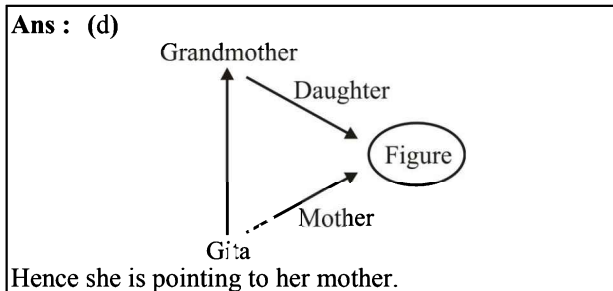

30. Nina is Latika's second daughter and Vanita is the daughter of Latika's first husband. Vanita and Nina are.....?
- (a) Sisters
 (b) Step Sisters
 (c) Niece
 (d) Cousin Sisters

RPF SI 16.01.2019 Shift : II

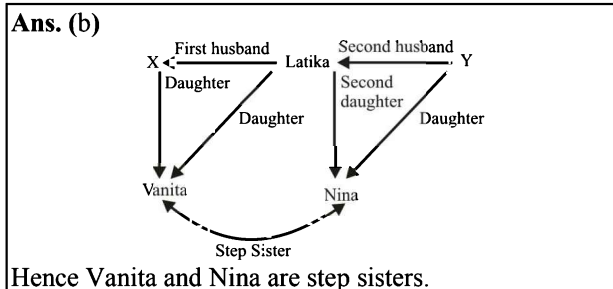

31. Yukta is the daughter of Vimla. Mahak is the daughter of Vimla's brother. Mahak and Yukta are.....?
- (a) Friend
 (b) Cousin Sister
 (c) Son
 (d) Brother

RRB Group-D – 05/12/2018 (Shift-I)

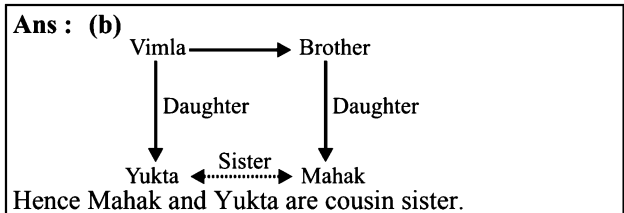

32. Sankirtha has a brother Selan. Sankirtha is the son of Chandan. Asharam is Chandan's father. In terms of relationship. How is Chandan related to Selan?
- (a) Father
 (b) Grandfather
 (c) Brother
 (d) Granddaughter

RRB Group-D – 05/12/2018 (Shift-II)

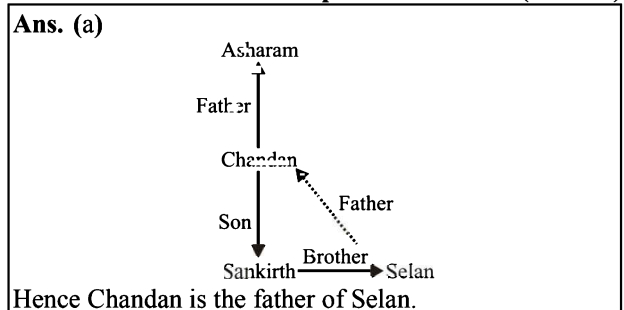

33. Vipin Lokesh, "This boy who is playing cricket is the younger of the two brothers of the daughter of my father's wife." How is the boy who is playing cricket related to Vipin?
- (a) Son
 (b) Brother
 (c) Father
 (d) Brother-in-law

RPF Constable 24.01.2019 Shift : III

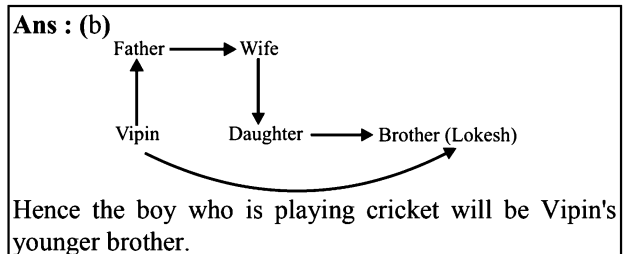

34. Seeing a picture, Vandana said, "she looks like the only daughter of my grandmother's only son." Vandana is referring to her__?
- (a) Mother
 (b) Aunt
 (c) Elder Sister
 (d) Cousin

RRB Group-D – 15/11/2018 (Shift-II)

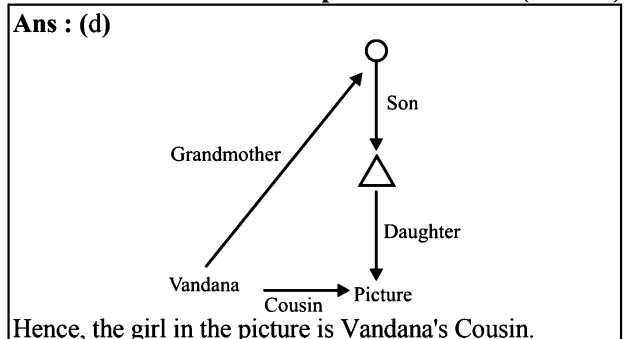

35. Rishi introduced a boy as the son of the only daughter of his uncle's father. How is the boy related to Rishi ?

- (a) Uncle (b) Nephew
(c) Son (d) Cousin Brother

RRB Group-D – 12/12/2018 (Shift-I)

Ans. (d)

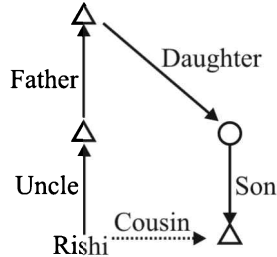

Hence the boy is Rishi's cousin.

36. Raman said to Anant, "A day before yesterday I taught the only brother of my grandmother's daughter." Whom did Raman teach?

- (a) Father in law (b) Brother
(c) Son (d) Father

RRB Group-D – 10/12/2018 (Shift-I)

Ans. (d)

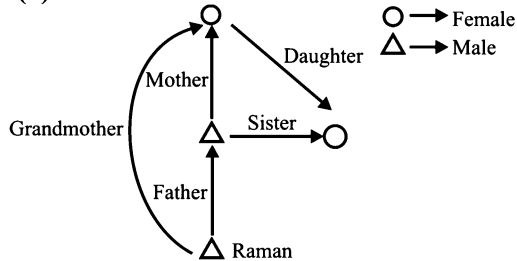

Hence, Raman taught to his father.

37. Ananya introduced Awadh as the only son of her father Ram's only son. How is Ram related to Awadh?

- (a) Maternal Grandfather
(b) Grandfather
(c) Grandson
(d) Uncle

RRB Group-D – 23/10/2018 (Shift-II)

Ans. (b) According to question-

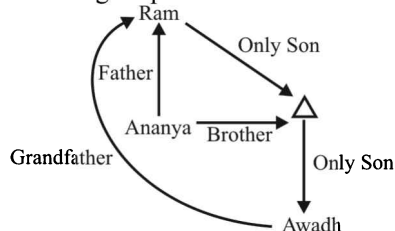

Hence Ram is the grandfather of Awadh.

38. Vijaya is Arun's sister. David is Rakesh's brother. Rakesh is Vijaya's son. How is David related to Vijaya?

- (a) Son (b) Nephew
(c) Brother (d) Father

RRB Group-D – 15/10/2018 (Shift-II)

Ans. (a)

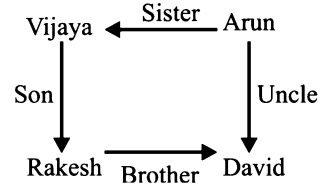

Hence, David is the son of Vijaya.

39. Pointing towards a picture, Neel says that he is the son of only daughter of my sister's father. Whom is he pointing to?

- (a) Niece (b) Nephew
(c) Friend (d) Cousin

RRB Group-D – 12/10/2018 (Shift-I)

Ans. (b)

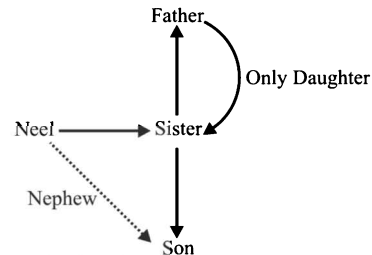

Hence the boy in the picture is Neel's nephew.

40. Suresh is the son of brother of Nikita's mother. How is Suresh related to Nikita?

- (a) Aunt (b) Cousin
(c) Mother (d) Grandmother

RRB Group-D – 12/10/2018 (Shift-II)

Ans : (b)

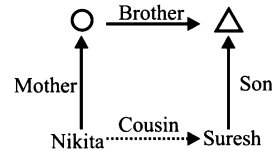

Hence Suresh is Nikita's cousin.

41. Pointing towards a woman Raghav said, "His son is my daughter's uncle." How is the woman related to Raghav?

- (a) Mother (b) Daughter
(c) Sister (d) Grandmother

RRB Group-D – 11/10/2018 (Shift-I)

Ans : (a)

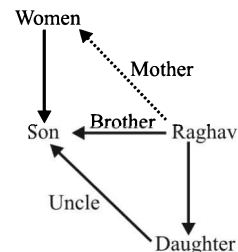

Hence the woman is mother of Raghav.

42. Pointing towards a person, Kalyan said, "His grandson is the only son of my brother." How is Kalyan related to that person?

- (a) Brother (b) Father
(c) Grandfather (d) Father-in-law

RPF Constable 22.01.2019 Shift : I

Ans. (b) According to questions-

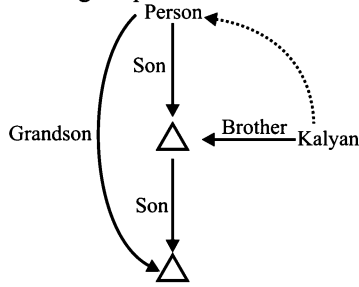

Hence that person is the father of Kalyan.

43. Saumya is the mother of Tanu's only brother. Preetam is the only son of Tanu's father. How is Saumya related to Preetam ?

- (a) Aunt (b) Mother
(c) Cousin Sister (d) Grandmother

RPF SI 16.01.2019 Shift : III

Ans. (b)

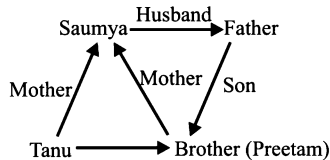

Hence Saumya is the mother of Preetam.

44. Pointing to a man Pankaj says, "He is the brother of my uncle's daughter." How is this man related to Pankaj?

- (a) Cousin Brother (b) Son
(c) Nephew (d) Uncle

RRB Group-D - 01/10/2018 (Shift-III)

Ans : (a)

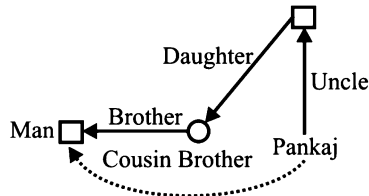

Hence the man is cousin of Pankaj.

45. Pointing to a person, Nitish Says, "His only brother is the father of my daughter's father." How is the person related to Nitish?

- (a) Father (b) Grandfather
(c) Uncle (d) Brother-in-law

RRB NTPC 30.04.2016 Shift : 3

Ans. (c)

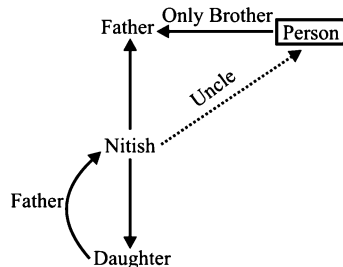

Hence that person is uncle of Nitish.

46. Rani said to Margaret, "That girl I met yesterday at the beach was the youngest daughter of brother-in law of my friend's mother." How is the girl related to Rani's friend.

- (a) Daughter (b) Niece
(c) Friend (d) Cousin

RPF Constable 22.01.2019 Shift : III

Ans. (d)

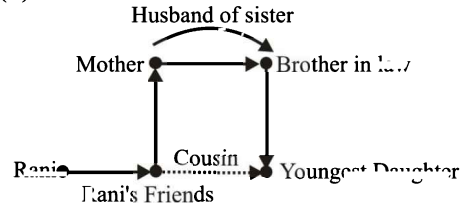

Hence the girl is cousin of Rani's Friends.

47. Rishi's mother is the only daughter of Maria's father. What is the relation between Maria's husband and Rishi?

- (a) Uncle (b) Father
(c) Grandfather (d) Brother

RRB NTPC 30.04.2016 Shift : 1

Ans. (b)

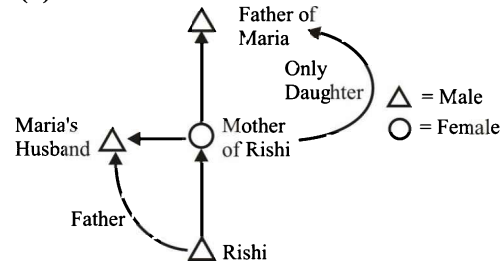

Hence Maria's husband is the father of Rishi.

48. Pointing to an old man, Kamal said, "His son is my son's uncle." How is that old man related to Kamal ?

- (a) Brother (b) Uncle
(c) Father (d) Grandfather

RRB NTPC 30.04.2016 Shift : 1

Ans. (c)

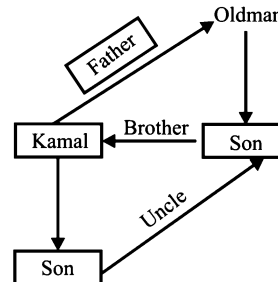

Hence that Old man is Kamal's father.

49. Pointing to the lady in the metro, Twinkle said, "She is the sister of the father of my mother's son." How is that lady related to Twinkle ?

- (a) Mother (b) Sister
(c) Aunt (d) Niece

RRB NTPC 29.04.2016 Shift : 2

Ans. (c)

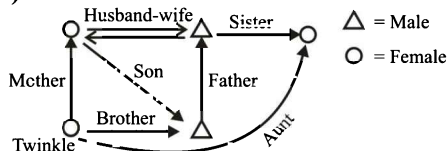

Hence the lady is Twinkle's Aunt.

50. Hemant said to Naitik, "That boy who is playing football is the younger of the two brothers of the daughter of my father's wife." "How is the boy who is playing football related to Hemant ?

- (a) Son
- (b) Brother
- (c) Cousin
- (d) Nephew

RRB NTPC 29.04.2016 Shift : 2

Ans. (b) According to question.

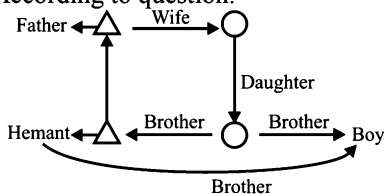

Hence the boy who is playing football is Hemant's brother.

51. Ajay says, "That woman is the grandmother of son of my mother's only sister-in-law." If Ajay's father has only one brother and Ajay's mother has no brother. Then how is the woman related to Ajay?

- (a) Grandmother
- (b) Wife
- (c) Maternal Grandmother
- (d) Mother

RRB NTPC 28.04.2016 Shift : 3

Ans. (a)

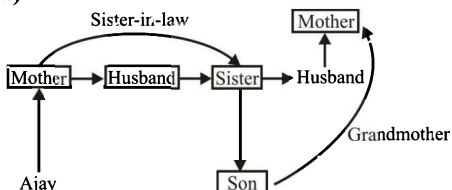

Mother-in-law of Ajay's Aunt is Grandmother of Ajay.

52. Pointing towards a picture of a person Ritu says, "He is the grandfather of the only nephew of only unmarried brother of my son's wife." How is the person related to Ritu?

- (a) Husband
- (b) Father
- (c) Father-in-law
- (d) Grandfather

RRB NTPC 28.04.2016 Shift : 3

Ans. (a) Hence the person in the picture will be Ritu's husband.

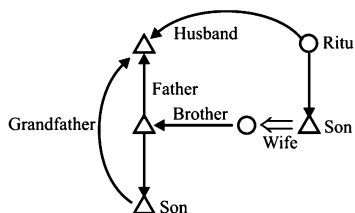

53. Divya says, "That lady is the grandmother of the son of only brother of my husband's sister." How is that lady related to Divya.

- (a) Mother
- (b) Mother-in-law
- (c) Maternal Aunt
- (d) Maternal Grandmother

RRB NTPC 28.04.2016 Shift : 2

Ans. (b)

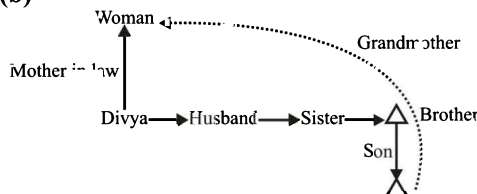

Hence that woman is Divya's mother in law.

54. Hiten introduced Mita as mother-in-law of the only sister of the only son of his son's maternal grandfather. How is Mita related to Hiten ?

- (a) Mother
- (b) Mother in law
- (c) Wife
- (d) Maternal Aunt

RRB NTPC 28.04.2016 Shift : 2

Ans. (a)

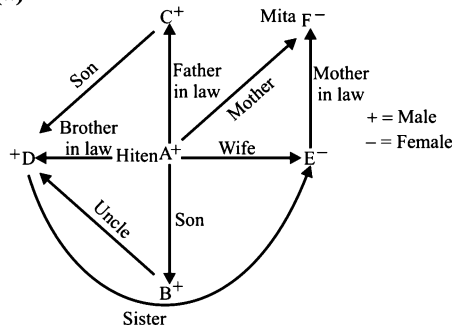

Hence Mita is Hiten's mother.

55. Pointing to a man in the picture, Gunjan said, "His mother's only daughter is my mother." How is Gunjan related to the man ?

- (a) Nephew
- (b) Sister
- (c) Wife
- (d) Niece

RPF Constable 22.01.2019 Shift : III

Ans. (d)

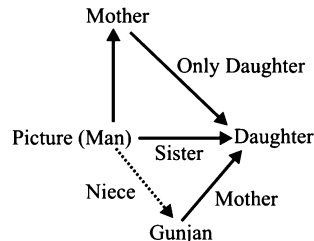

Hence Gunjan is the Niece of that man.

56. Mark says, "Linda is the wife of my mother's grandson." How is Mark related to Linda ?

- (a) Father
- (b) Grandfather
- (c) Father in law
- (d) Husband

RRB NTPC 26.04.2016 Shift : 3

Ans. (c)

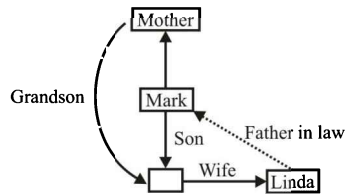

Hence Mark is father in law of Linda.

57. How is Poonam related to Virat, if he calls her the only daughter-in-law of only daughter of his mother ?

- (a) Wife (b) Daughter
(c) Maternal Aunt (d) Aunt

RPF SI 13.01.2019 Shift : I

Ans. (a)

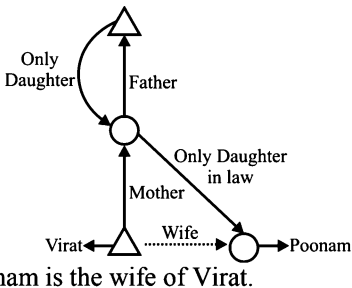

Hence Poonam is the wife of Virat.

58. Vijay says, "This person is the son-in-law of the maternal grandmother of my sister's son." If vijay has only one brother or sister, then how is that person related to Vijay?

- (a) Brother (b) Brother in law
(c) Maternal Uncle (d) Cousin Brother

RRB NTPC 22.04.2016 Shift : 3

Ans. (b)

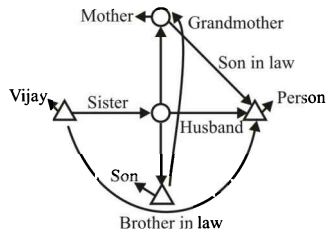

That person is Vijay's brother in law.

59. Manish introduced Aniket as the son of the son of his father's only daughter-in-law. How is Aniket related to Manish?

- (a) Nephew (b) Grandson
(c) Uncle (d) Son

RPF Constable 22.01.2019 Shift : III

Ans. (b)

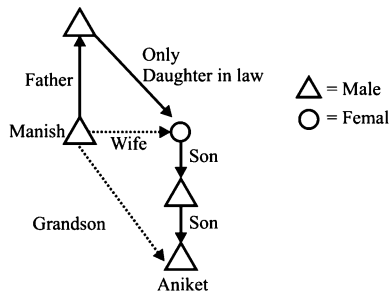

Hence Aniket is the grandson of Manish.

60. Pointing towards an old man, Malini said, "His son is the maternal uncle of my son." How is the old man related to Malini?

- (a) Father (b) Niece
(c) Grandfather (d) Brother

RRB NTPC 19.01.2017 Shift : 3

Ans. (a)

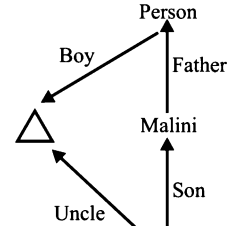

Hence the old man is Malini's Father.

61. Arun is the father of Chitra and Dinesh is the son of Bawana. Manish is the Arun's brother. If Chitra is Dinesh's sister. Then how is Bawana related to Manish?

- (a) Daughter (b) Sister
(c) Mother in law (d) Sister in law

RRB NTPC 19.01.2017 Shift : 3

Ans. (d)

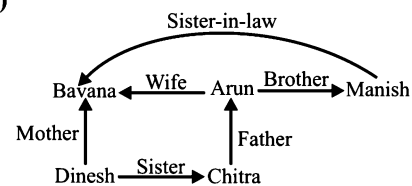

Hence, Bawana is the sister-in-law of Manish.

62. Mira is the wife of Sachin. Sachin's sister is Sharada and she is Arjun's wife. Arun is the son of Sharda. Arjun is Mira's brother. Sonali is the daughter of Arjun. What is relationship between Arun and Sonali ?

- (a) Father
(b) Brother
(c) It cannot be decided
(d) Uncle

RRB NTPC 19.01.2017 Shift : 2

Ans. (b)

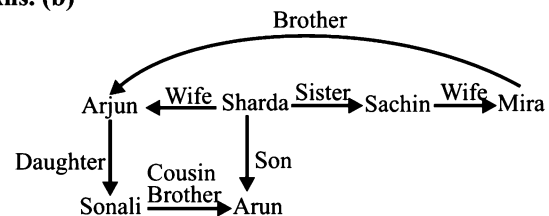

Hence Arun is brother of Sonali.

63. Sagar has two daughters, Lata and Asha. Aniket is the grandfather of son of Asha's only paternal aunt. How is Sagar related to Aniket's wife?

- (a) Father (b) Son
(c) Grandson (d) Grandfather

RRB NTPC 06.04.2016 Shift : 2

Ans. (b)

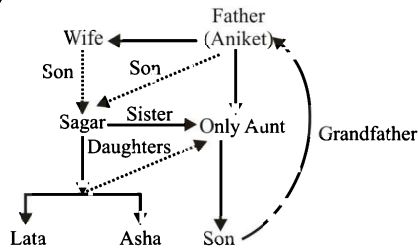

Hence Sagar is the son of Aniket's wife.

64. Pointing to the man and receiving the award, Sunny said, 'He is the brother of my uncle's daughter. How is the man related to Sunny?

- (a) Cousin (b) Brother-in-law
(c) Nephew (d) Uncle

RRB NTPC 07.04.2016 Shift : 3

Ans. (a)

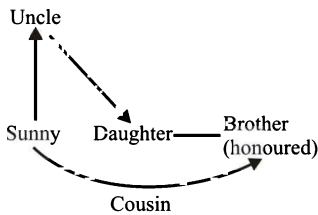

Hence that person is cousin of Sunny.

65. The Rani said pointing to a man in a Photo, "His mother's only daughter is my mother." How is Rani related to the man?

- (a) Wife (b) Sister
(c) Niece (d) Nephew

RRB NTPC 07.04.2016 Shift : 3

Ans. (c)

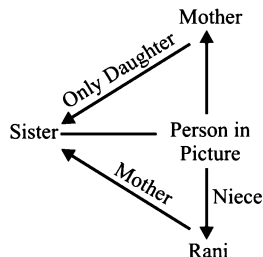

Hence Rani is niece of that man.

66. Hardy said, "Lorel's aunt is the first daughter of my father's father-in-law. My maternal grandmother had only two daughters." How is Lorel related to Hardy's mother?

- (a) Niece (b) Son
(c) Sister (d) Aunt

RRB NTPC 07.04.2016 Shift : 2

Ans. (b)

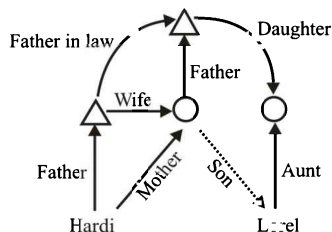

Hence Lorel is the son of Hardy's mother.

67. Looking towards a photo, a boy said, "She is the wife of the only son of my father's mother." How is the boy's paternal aunt related to the girl?

- (a) Mother (b) Aunt
(c) Sister (d) Grandmother

RPF Constable 20.01.2019 Shift : I

Ans. (c)

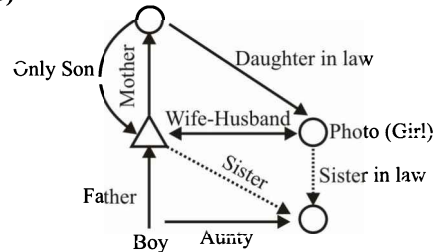

Hence Paternal Aunt of the boy is the sister of that girl.

68. Gopal's mother is the wife of the son of Mohit's father son. Mohit has no brother or sister. How is Gopal and mohit related?

- (a) Father-Son (b) Uncle-Nephew
(c) Son-Father (d) Grandson-Grandfather

RRB NTPC 09.04.2016 Shift : 3

Ans. (c)

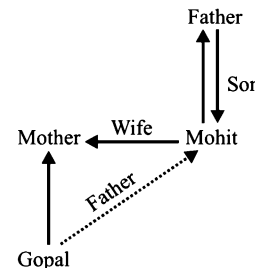

Hence Mohit is the father of Gopal.

69. Pointing to a girl, Sunil said, "Her mother's brother is the only son of my mother's father and the brother has only one sister. How is the girl's mother related to Sunil?

- (a) Aunt (b) Sister
(c) Mother (d) Grandmother

RPF SI 13.01.2019 Shift : II

Ans. (c)

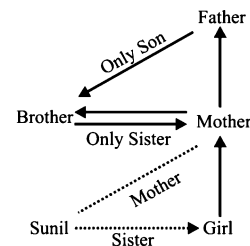

Hence the girl's mother is also the mother of Sunil.

70. Rita said, "He is the son-in-law of only great granddaughter of my mother's grandfather." How is he related to Rita?

- (a) Son-in-law (b) Husband
(c) Brother (d) Son

RPF Constable 20.01.2019 Shift : II

Ans. (a)

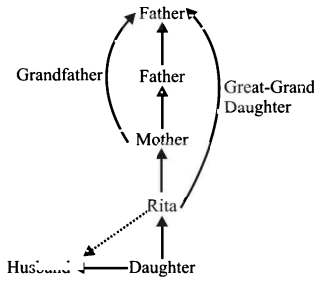

Hence that person is son in law of Rita.

71. Pointing to a woman, Urmi said, "She is the daughter-in-law of grandmother of my father's only son." How is this woman related to Urmi?

- (a) Sister in law (b) Mother
(c) Sister (d) Mother in law

RRB NTPC 11.04.2016 Shift : 3

Ans. (b)

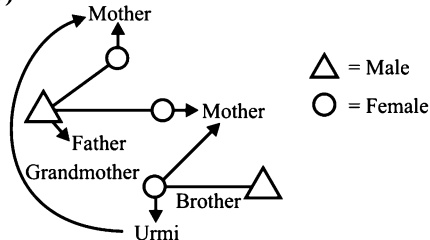

72. Introducing Nitin to her husband a woman said, "His brother's father is the only child of my grandfather." How is this woman related to Nitin?

- (a) Mother (b) Aunt
(c) Sister (d) Daughter

RRB NTPC 11.04.2016 Shift : 3

Ans. (c)

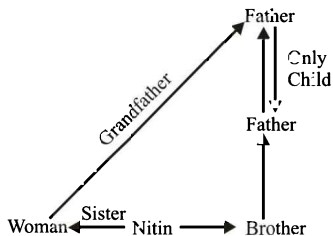

Hence that woman is the sister of Nitin.

73. Anand's mother is the sister of the son of Chandra's father. How is Anand related to Chandra's father?

- (a) Grandfather (b) Father
(c) Uncle (d) Grandson

RRB NTPC 11.04.2016 Shift : 2

Ans. (d)

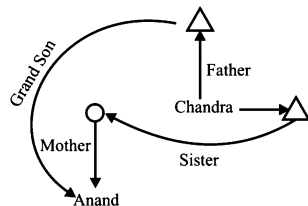

Hence Anand is the grandson of Chandra's father.

74. Ram said, "This girl is the wife of the grandson of my mother." How is Ram related to the girl?

- (a) Husband (b) Father
(c) Father-in-law (d) Grandfather

RRB NTPC 11.04.2016 Shift : 1

Ans. (c)

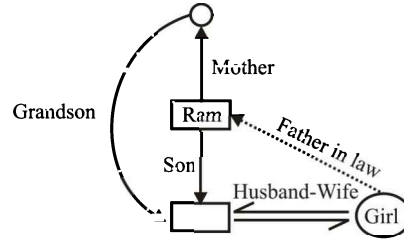

Hence Ram is father-in-law of the girl.

75. Pointing to a boy in a picture, Rani said, "His mother's only daughter is my mother." How is the Rani related to that boy?

- (a) Wife (b) Sister
(c) Niece (d) Nephew

RRB NTPC 11.04.2016 Shift : 1

Ans. (c)

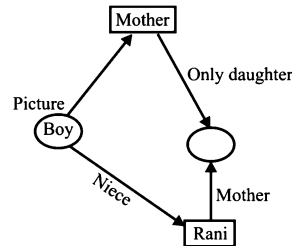

Hence Rani is the niece of that boy.

76. How is Shweta related to Kamala ?

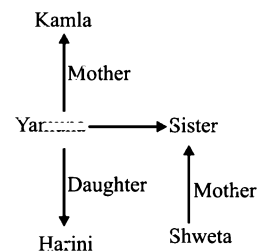

- (a) Niece (b) Granddaughter
(c) Daughter (d) Sister

RRB NTPC 12.04.2016 Shift : 2

Ans. (b)

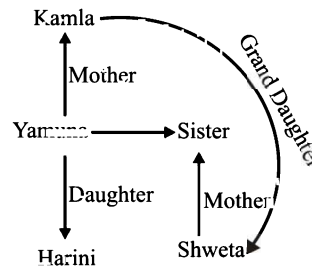

Hence Sweta is Kamla's granddaughter.

77. Pointing towards. Ambika, Rituraj said, The only brother of her is my wife's brother. What is the relationship between Ambika and Rituraj?

- (a) Sister of Mother
- (b) Grandmother
- (c) Mother in law
- (d) Sister of Father in law

RRB NTPC 12.04.2016 Shift : 1

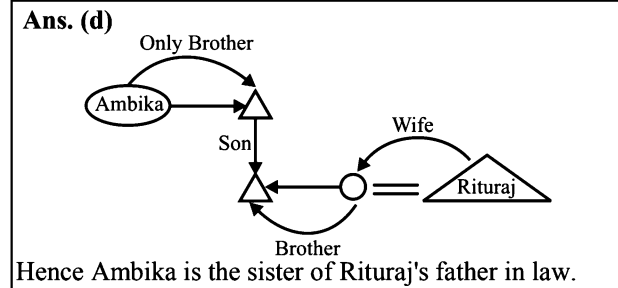

78. Pointing to a picture, Romi said, "I have no brother or sister but this man's father is my father's son." Whose picture was that?

- (a) Himself
- (b) His son's
- (c) His father's
- (d) His Nephew's

RRB NTPC 12.04.2016 Shift : 1

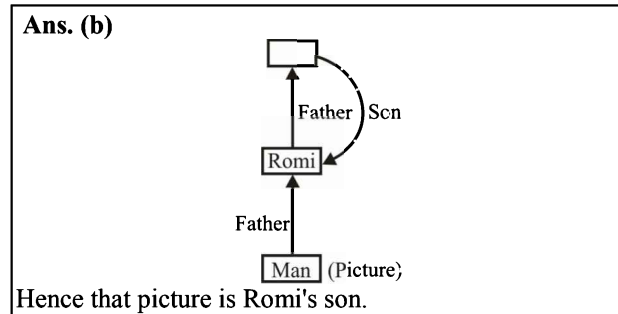

Direction [79–81] Study the following information carefully and answer the questions given below. Ajit is the son of Kumar. Kumar's sister Sushmita has a son Deepak and a daughter Harishma. Babu is Deepak's maternal uncle?

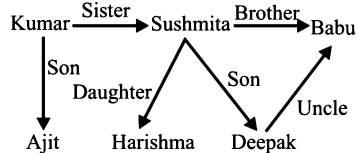

79. How is Harishma related to babu?

- (a) Daughter
- (b) Niece
- (c) Sister
- (d) Wife

RRB NTPC 16.04.2016 Shift : 2

Ans. (b) It is clear from the above figure, Harishma is niece of Babu.

80. How many nephews have babu?

- (a) One
- (b) Two
- (c) Three
- (d) Zero

RRB NTPC 16.04.2016 Shift : 2

Ans. (c) It is clear from the above figure, Babu has three nephews (Deepak, Ajit and Harishma).

81. How is Ajit related to Deepak?

- (a) Nephew
- (b) Brother
- (c) Uncle
- (d) Cousin

RRB NTPC 16.04.2016 Shift : 2

Ans. (d) It is clear from the above figure, Ajit is Deepak's cousin.

82. Pointing to a woman, I said that her brother's only son is my wife's brother. How is the woman related to me?

- (a) Sister of Father in law
- (b) Mother in law
- (c) Sister in law
- (d) Sister

RRB NTPC 19.04.2016 Shift : 2

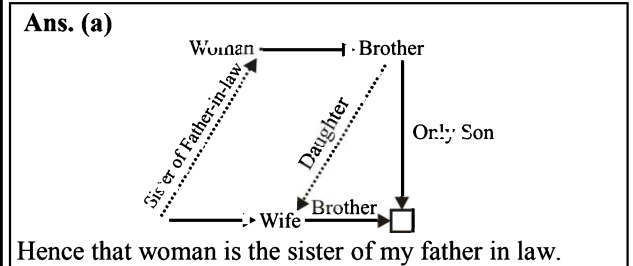

83. Pointing to a man, a woman said "He is the brother of the daughter of my husband's wife." How is the woman related to that man?

- (a) Son
- (b) Mother
- (c) Father
- (d) Sister

RRB NTPC 19.04.2016 Shift : 1

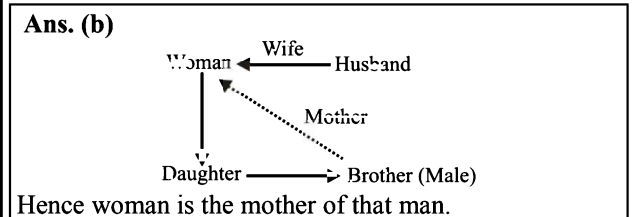

84. Moyage pointed to a picture saying that this person is the only son of maternal grandfather of the son of the my mother's only daughter-in-law. If Moyage does not have a brother (except just one sister), then how is the person mentioned in that picture related to Moyage?

- (a) Maternal Uncle
- (b) Grandfather
- (c) Paternal Uncle
- (d) Brother in law

RRB NTPC 18.01.2017 Shift : 3

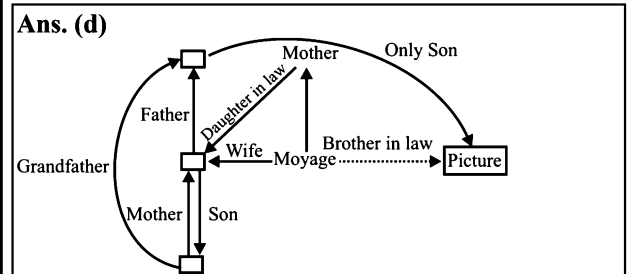

85. Sam is Rozi's husband. Jenny is the mother of Rita and Rozi. Vaj is Rita's father. How is Vaj related to Sam?

- (a) Brother (b) Father in law
(c) Father (d) Son

RRB NTPC 18.01.2017 Shift : 1

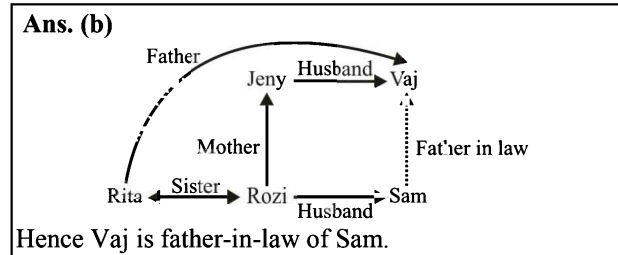

86. Pointing to a picture a woman said, "This is the son of my grandfather's only son." How is the person in the picture related to the woman.

- (a) Grandfather (b) Father
(c) Son (d) Brother

RPF Constable 20.01.2019 Shift : III

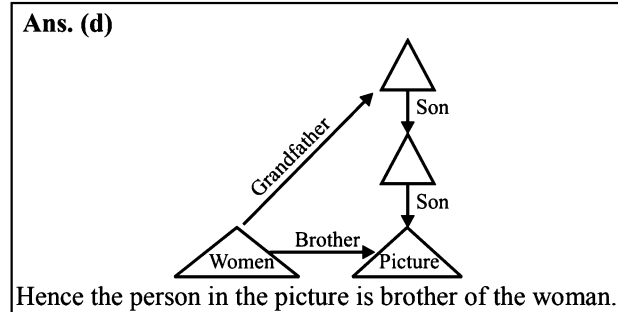

87. Joshi said to Chitra, "Your daughter's father is the son of my brother." How is Joshi's brother related to Chitra's daughter?

- (a) Son (b) Uncle
(c) Grandfather (d) Grandson

RRB NTPC 28.03.2016 Shift : 2

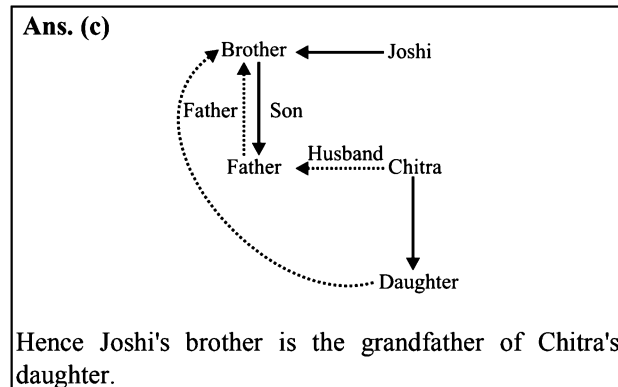

88. A woman introduces someone, saying that his brother's father is the only son of my grandfather. How is the woman related to that person?

- (a) Mother (b) Grandmother
(c) Sister (d) Daughter

RPF SI 13.01.2019 Shift : III

Ans. (c)

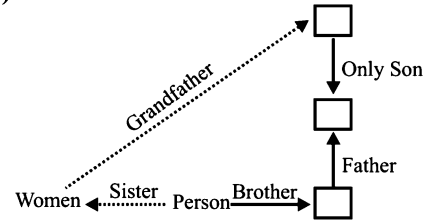

Hence the woman is the sister of that person.

89. A man introduces a lady as the daughter of the father of his uncle. His uncle has only one brother. The lady is the man's _____.

- (a) Mother (b) Paternal Aunt
(c) Sister (d) Daughter

RRB NTPC 30.03.2016 Shift : 1

Ans : (b)

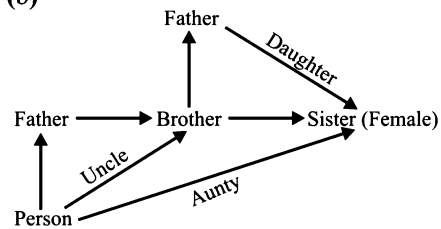

Hence, the lady is Aunt of that person.

90. The brother of Anita's mother is the son of the father of Bina's father. Bina's grandfather has two sons and a daughter. How is Anita's mother related to Bina?

- (a) Mother (b) Sister
(c) Aunt (d) Grandmother

RPF Constable 19.01.2019 Shift : I

Ans. (c)

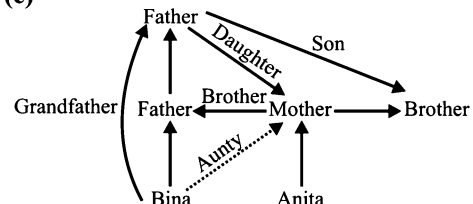

Hence, Anita's mother is the aunt of Bina.

91. Looking at a picture Pushpa said, "This man's wife Lakshmi is the mother of my daughter's Aunt. How is Pushpa related to Lakshmi?"

- (a) Mother in law (b) Grandmother
(c) Mother (d) Daughter in law

RRB NTPC 31.03.2016 Shift : 3

Ans. (d)

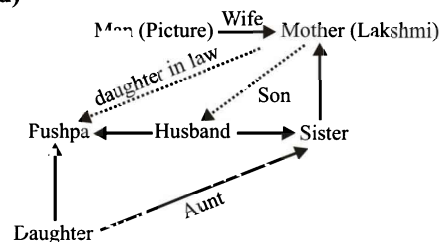

Hence, Pushpa is Lakshmi's daughter-in-law.

92. Tom said, "Jerry's Aunt is the second daughter of my mother's father and my maternal grandmother had only two daughters." How is Jerry's mother related to Tom?
- (a) Grandmother (b) Aunt
(c) Mother (d) Sister

RRB NTPC 31.03.2016 Shift : 1

Ans. (b)

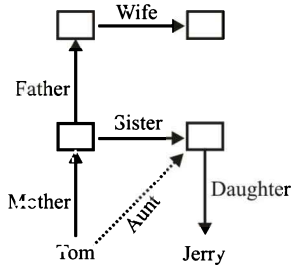

Hence, Jerry's mother is Tom's Aunt.

93. Ganesh said, "Anjali is grand daughter of my grandfather's only daughter-in-law." Ganesh is unmarried and has only one elder-sister. How is Ganesh related to Anjali?
- (a) Maternal Uncle (b) Uncle
(c) Brother (d) Nephew

RPF Constable 19.01.2019 Shift : II

Ans. (a)

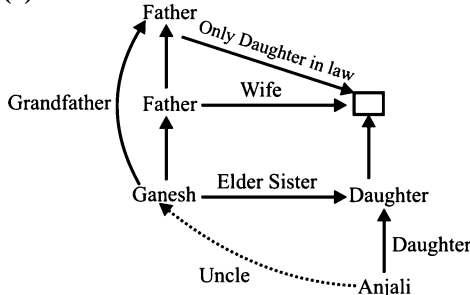

Hence Ganesh is Anjali's Uncle.

94. Rita introduced Seema as daughter of only son her mother. How is Rita related to Seema?
- (a) Cousin (b) Paternal Aunt
(c) Niece (d) Maternal Aunt

RRB NTPC 02.04.2016 Shift : 3

Ans. (a)

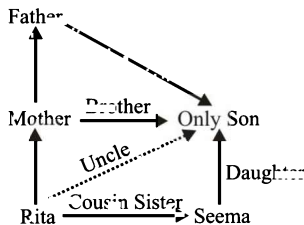

Hence, Rita is Seema's Cousin.

95. Anita is the only daughter of the father of Arjun's maternal uncle. How is Anita related to Arjun?
- (a) Sister (b) Mother
(c) Aunt (d) Grandmother

RRB NTPC 02.04.2016 Shift : 1

Ans. (b)

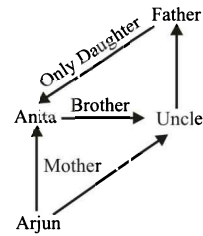

Hence Anita is mother of Arjun.

96. How is Bejoy related to Sharmila, If he introduced as the daughter of only granddaughter of his mother's mother?
- (a) Father (b) Cousin Brother
(c) Grandfather (d) Maternal Uncle

RPF Constable 19.01.2019 Shift : III

Ans. (d)

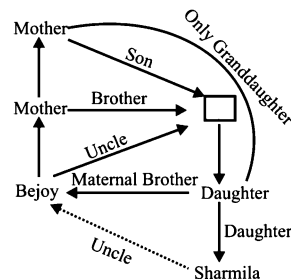

Hence Bejoy is uncle of Sharmila.

97. Ankit introduced Shila as only sister of his son's grandfather. How is Shila related to Ankit?
- (a) Mother (b) Aunt
(c) Sister (d) Daughter

RRB NTPC 03.04.2016 Shift : 3

Ans. (b)

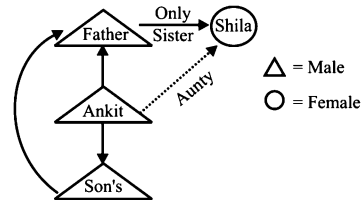

Hence Shila is Aunt of Ankit.

98. Kapil is the brother of son of the only granddaughter of the father of Mita's mother. How is Kapil related to Mita?
- (a) Son (b) Uncle
(c) Nephew (d) Grandson

RRB NTPC 03.04.2016 Shift : 3

Ans. (c)

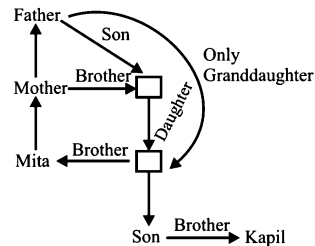

Hence Kapil is Nephew of Mita.

99. Kitty said, "Uttara is one of the two daughters of my mother's brother's wife." How is Uttara's sister related to Kitty's mother?
 (a) Aunt (b) Mother
 (c) Granddaughter (d) Sister

RRB NTPC 03.04.2016 Shift : 1

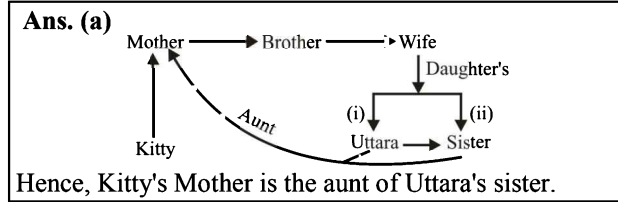

100. Adil said, "That woman is the only daughter-in-law of my nephew's father's mother." If Adil has only one brother then how is the woman related to Adil?
 (a) Sister (b) Mother
 (c) Niece (d) Sister in law

RRB NTPC 04.04.2016 Shift : 3

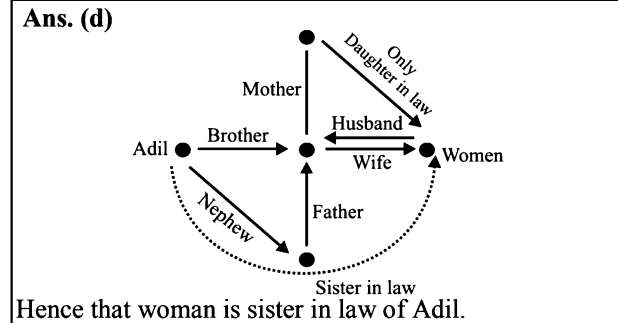

101. Akbar pointed to a picture and said, "She is the only niece of my brother-in-law's father's brother." How is she related to Akbar?
 (a) Daughter (b) Sister
 (c) Sister-in-law (d) Wife

RRB NTPC 04.04.2016 Shift : 3

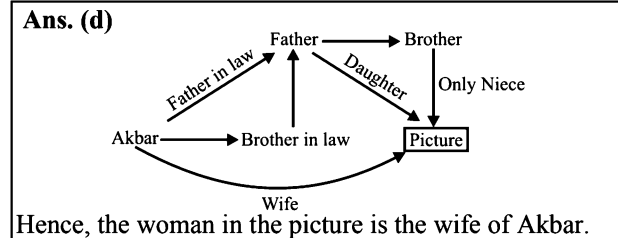

102. Guru's mother is the only daughter of Sachin's mother. How is Guru related to Sachin?
 (a) Maternal Uncle (b) Nephew
 (c) Brother (d) Father

RRB NTPC 04.04.2016 Shift : 1

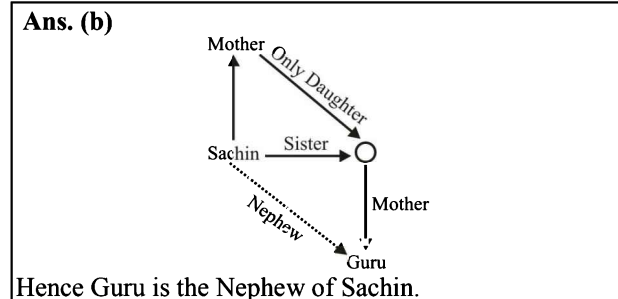

103. Dharun has a brother Anand. Dharun is the son of Kumar. Krishnan is Kumar's father. How is Anand related to Krishnan?
 (a) Grandfather (b) Father
 (c) Grandson (d) Son

RRB NTPC 17.01.2017 Shift-1

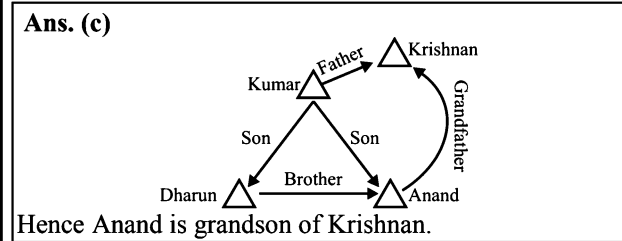

104. Pointing to a person in a photograph. Anita said, "His mother's daughter is my mother." How is Anita related to that person?
 (a) Aunt (b) Niece
 (c) Mother (d) Sister

RPF Constable 18.01.2019 Shift : I

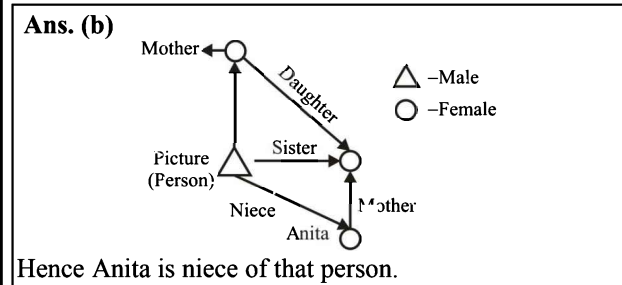

105. Shree and Kavi are a couple. Siri and Samyu are sisters. Samyu is the sister of Kavi. How is Siri related to Shree?
 (a) Uncle (b) Brother
 (c) Cousin (d) Sister-in-law

RRB ALP & Tec. (29-08-18 Shift-I)

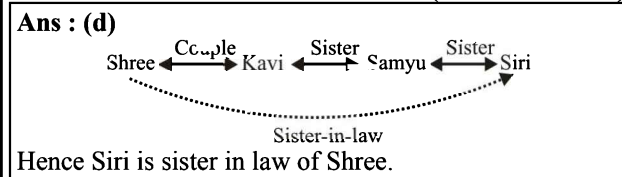

106. Pointing to a boy in a photograph, Neena said, "He is the son of my maternal grandmother's only daughter". How is Neena related to the boy?
 (a) Mother (b) Aunt
 (c) Sister (d) Grandmother

RRB ALP & Tec. (21-08-18 Shift-II)

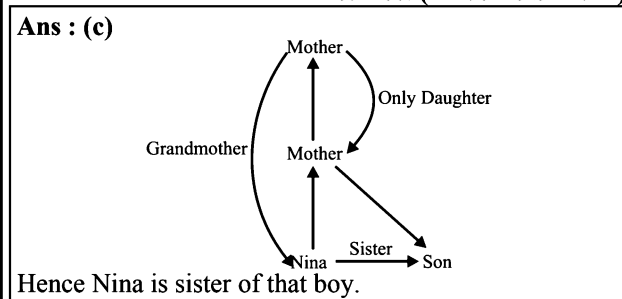

107. Amit and Ritu are a couple. Mrinal and Shonal are brothers. Mrinal is the brother of Ritu. How is Shonal related to Amit?
 (a) Brother-in-law (b) Brother
 (c) Cousin (d) Uncle

RRB ALP & Tec. (21-08-18 Shift-III)

Ans : (a)

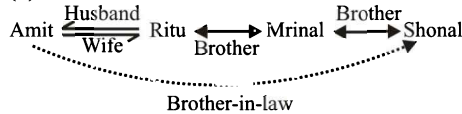

Hence, Shonal is the brother-in-law of Amit.

108. Riyan is Vihan's mother's sister's father's only son's son. How is Riyan related to Vihan?
 (a) Nephew (b) Uncle
 (c) Son (d) Cousin

RRB ALP & Tec. (10-08-18 Shift-III)

Ans : (d)

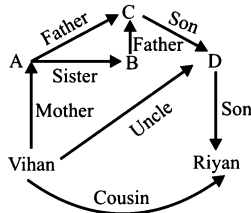

Hence Riyan and Vihan are cousin.

Type - 2

109. X is the son of Y, Y is Z's wife. W is the father of Z. So how is Y related to W?
 (a) Brother-in-law (b) Daughter-in-law
 (c) Sister-in-law (d) Father-in-law

RRB Group-D - 23/09/2018 (Shift-I)

Ans : (b)

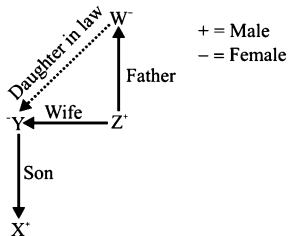

Hence Y is daughter-in-law of W.

110. If C has sons F and Z and Z is married to V, then how is V related to F?
 (a) Son-in-law (b) Sister-in-law
 (c) Brother-in-law (d) Mother-in-law

RRB Group-D - 23/09/2018 (Shift-I)

Ans : (b)

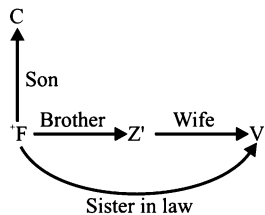

Hence V is the sister-in-law of F.

111. M meets Y at a wedding ceremony. Y is the daughter of sister of wife of M's father. How is M related to Y?
 (a) Friend (b) Cousin
 (c) Niece (d) Nephew

RRB Group-D - 24/09/2018 (Shift-II)

Ans : (b)

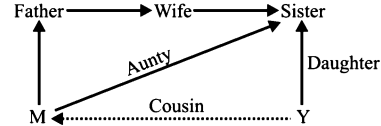

Hence M is the cousin of Y.

112. X introduces his friends as the sons of his only son's wife. How is X related to Y?
 (a) Father (b) Son
 (c) Grandson (d) Grandfather

RRB Group-D - 24/09/2018 (Shift-II)

RRB Group-D - 11/10/2018 (Shift-III)

Ans : (d)

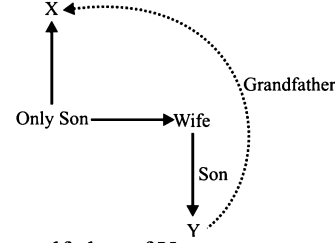

Hence X is grandfather of Y.

113. A's mother is B's sister and C's daughter D is the son of B and brother of E. How is C related to E?
 (a) Uncle (b) Grandmother/Grandfather
 (c) Grandmother (d) Grandfather.

RPF Constable 18.01.2019 Shift : III

Ans : (b) According to question.

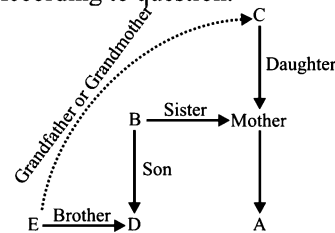

Hence C is the Grandfather/Grandmother of E.

114. X is sister of Y. X is the wife of Z. Y is M's second daughter. How is Y related to Z?
 (a) Sister (b) Sister-in-law
 (c) Brother-in-law (d) Brother

RRB Group-D - 29/10/2018 (Shift-III)

Ans : (b) According to question,

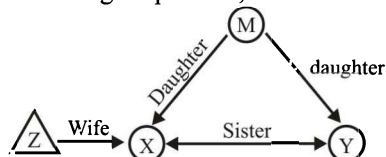

Hence Y is the sister-in-law of Z.

115. If X is sister of Y, Z is mother of Y, W is father of Z, then how is Z's sister related to X?
 (a) Sister (b) Mother
 (c) Aunt (d) Sister-in-law

RRB Group-D – 29/10/2018 (Shift-III)

Ans : (c) According to question.

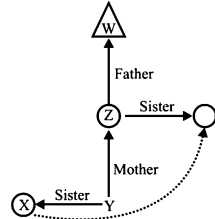

Hence the sister of 'Z' is the Aunt of X.

116. Z is the daughter of W. L is the wife of W. K is L's father. How is K related to Z?
 (a) Father
 (b) Maternal Grandfather
 (c) Paternal Grandfather
 (d) Grandson

Ans : (b)

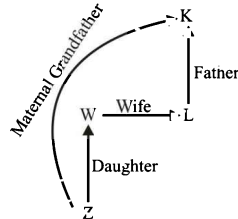

Hence K is the Maternal Grandfather of Z.

117. If Y's sister is X, Y's mother is Z, Z's father is W. Z's husband is V. How is V's brother related to Y?
 (a) Maternal Uncle (b) Father
 (c) Brother (d) Father-in-law

RPF SI 12.01.2019 Shift : I

Ans : (a)

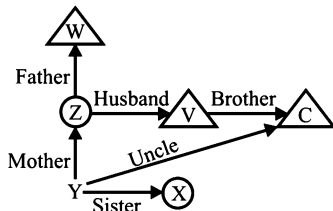

Hence the brother of 'V' is uncle of 'Y'.

118. F is the father of S and D. Daughter of D's aunt is E. How is F related to E?
 (a) Maternal uncle (b) Daughter
 (c) Daughter-in-law (d) Nephew

RRB Group-D – 17/09/2018 (Shift-II)

Ans : (a)

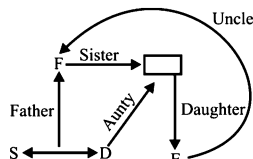

Hence F is the uncle of E.

119. X shows a picture to his friend Z and says, "This is the son of the husband of my wife's daughter." How will the person in the picture related to X?
 (a) Grandson (b) Granddaughter
 (c) Father-in-law (d) Uncle

RRB Group-D – 17/09/2018 (Shift-III)

Ans. (a) According to question.

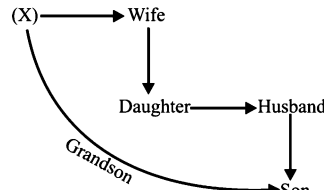

Hence the Person in the picture is the grandson of X.

120. V is the daughter of MX. and N is the daughter of NX. MX and NX's father is same. What is the relation between V and N?
 (a) Aunt (b) Sister-in-law
 (c) Maternal Aunt (d) Cousin

RRB Group-D – 28/09/2018 (Shift-I)

Ans : (d)

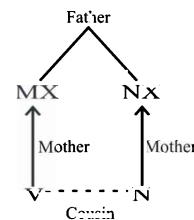

121. If E and A are daughters of B and A is married to V then how is V related to E?
 (a) Son-in-law (b) Brother-in-law
 (c) Father-in-law (d) Mother-in-law

RRB Group-D – 28/09/2018 (Shift-I)

Ans : (b)

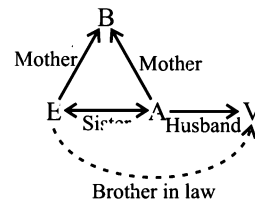

Hence option (b) is correct.

122. If Y is the daughter of C and C is the wife of F. Then how is F related to Y?
 (a) Father (b) Sister
 (c) Brother (d) Daughter

RRB Group-D – 22/10/2018 (Shift-I)

Ans : (a) According to question.

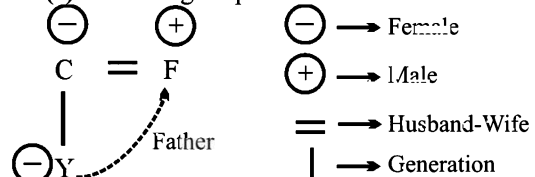

Hence F is the father of Y.

123. X is brother of Y, V is mother of Y, M is sister of V's husband, N is brother of V then how is N's son related to Y?

- (a) Sister (b) Aunt
(c) Cousin (d) Nephew

RPF Constable 17.01.2019 Shift : I

Ans : (c) If Husband of 'V' is 'W' then.

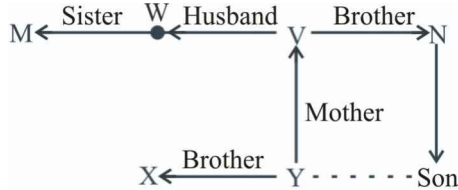

Hence the son of N is cousin of Y.

124. If X is sister of Y, Z is the mother of Y, W is the father of Z, and V is husband of Z then how is W's brother related to X?

- (a) Maternal Grandfather
(b) Brother
(c) Maternal Uncle
(d) Maternal Grandfather's Brother

RRB Group-D - 26/10/2018 (Shift-III)

Ans : (d) If B⁺ is brother of W then

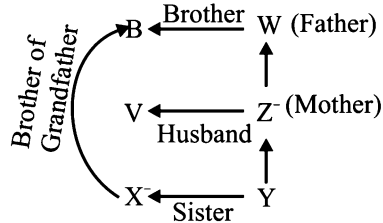

Hence the brother of W is the brother of the maternal grandfather of X.

125. U is the sister of W. U is the wife of T. W is the second son of K then how is W related to T?

- (a) Sister-in-law (b) Sister
(c) Brother-in-law (d) Brother

RRB Group-D - 26/10/2018 (Shift-III)

Ans : (c)

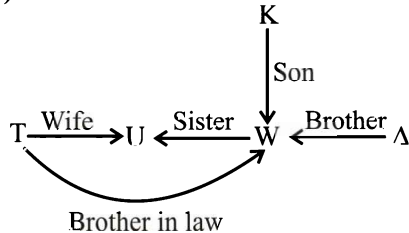

Hence W is brother-in-law of T.

126. X is brother of Y, V is mother of Y, M is sister of V's husband, N is the brother of V, U is husband of V, then how is father of U related to X?

- (a) Brother-in-law (b) Uncle
(c) Grandfather (d) Brother

RPF SI 12.01.2019 Shift : I

Ans : (c)

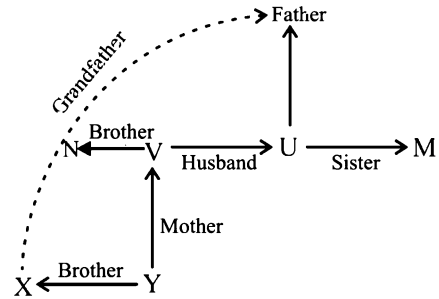

Hence the father of 'U' is the grand father of X.

127. M is the great granddaughter of H and H is the mother of N, N is mother of M's mother. How is N related to M?

- (a) Maternal Grandfather
(b) Maternal Grandmother
(c) Grandmother
(d) Aunt

RRB Group-D - 05/12/2018 (Shift-III)

Ans : (b)

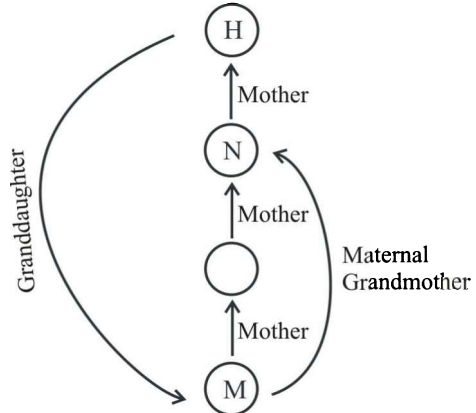

Hence 'N' is the Maternal Grandmother of M.

128. VK and NY are daughters of MK. VK is married to MZ. How is NY related to MZ?

- (a) Sister-in-law (b) Cousin
(c) Brother-in-law (d) Brother

RRB Group-D - 03/12/2018 (Shift-II)

Ans : (c)

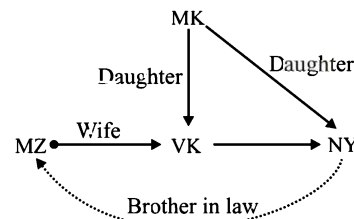

Hence 'MZ' is the brother-in-law of 'NY'

129. Based on the statements given below, answer the following questions.

Statements-

K is brother of R.

P is sister of K.

T is brother of S.

S is daughter of R.

Question: How is P related to T ?

- (a) Sister-in-law (b) Sister
(c) Grandmother (d) Aunt

RRP Constable 20.01.2019 Shift : III

Ans : (d)

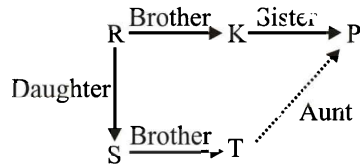

Hence P is Aunt of T.

130. A's mother is M's sister and N's daughter. R is M's daughter and F's sister. How is F related to N?

- (a) Father (b) Son
(c) Granddaughter (d) Daughter

RRB Group-D – 16/11/2018 (Shift-I)

Ans : (c)

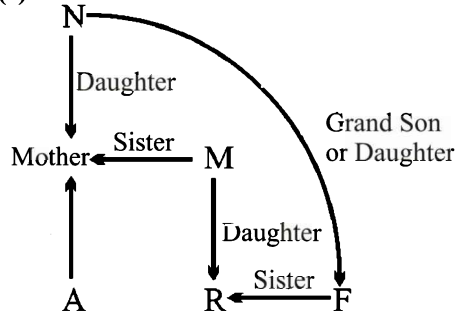

Hence F is the grand daughter/son of N.

131. N is the son of M and Y is the daughter of M. N and Y are.....?

- (a) Friends (b) Cousin
(c) Brother - Sister (d) Sisters

RRB Group-D – 15/11/2018 (Shift-I)

Ans : (c)

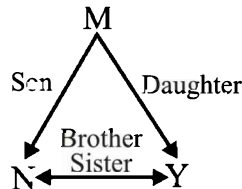

Hence N and Y are brother and sister.

132. X is the brother of Y, V is mother of Y, M is sister of V's husband, then how is M's daughter related to X?

- (a) Sister (b) Cousin
(c) Maternal Aunt (d) Nephew

RRB Group-D – 15/11/2018 (Shift-II)

Ans : (b)

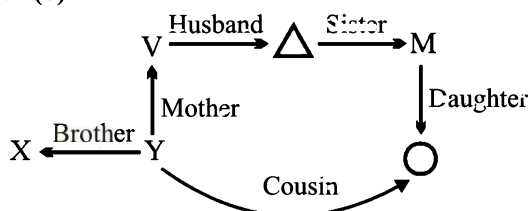

Hence the daughter of M is the cousin of X.

133. X is brother of Y, V is mother of Y, M is sister of V's husband, N is brother of V, U is husband of V. How is M's daughter related to V?

- (a) Sister-in-law (b) Sister
(c) Niece (d) Cousin

RRB Group-D – 12/11/2018 (Shift-III)

Ans : (c)

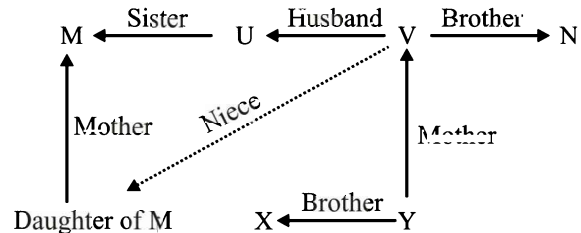

Hence the daughter of M is the niece of V.

134. Y is the brother of X, Y's mother is V, V's husband's sister is M, V's brother is N, V's husband is U then how is U's mother related to Y?

- (a) Grandmother (b) Aunt
(c) Mother (d) Sister-in-law

RRB Group-D – 05/11/2018 (Shift-II)

Ans : (a)

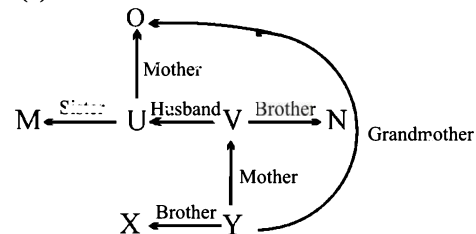

Hence the mother of 'U' is the grandmother of Y.

135. Six people L, M, N, O, P and Q live in a house. N is the sister of Q. M is brother of P's husband, O is the father of L and grandfather of Q. Two fathers, One mother and three brothers are in this group. Who is P's husband?

- (a) O (b) M
(c) L (d) N

RRB Group-D – 02/11/2018 (Shift-III)

Ans. (c) According to question.

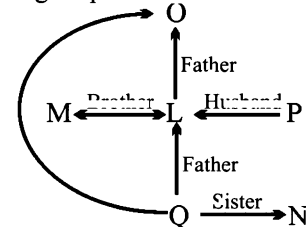

Hence the husband of P is L.

136. If X is brother of Y and V is mother of Y. M is sister of V's husband, then how is M's daughter related to X?

- (a) Aunt (b) Sister
(c) Nephew (d) Cousin

RRB Group-D – 23/10/2018 (Shift-III)

Ans : (d)

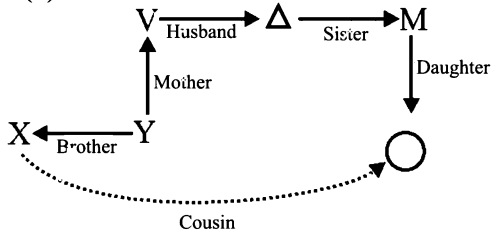

Hence, the daughter of M is the cousin of X.

137. C is the mother of E and F. F is married to Z then how is C related Z?

- (a) Mother (b) Son-in-law
(c) Mother-in-law (d) Daughter-in-law

RRB Group-D – 19/09/2018 (Shift-I)

Ans : (c)

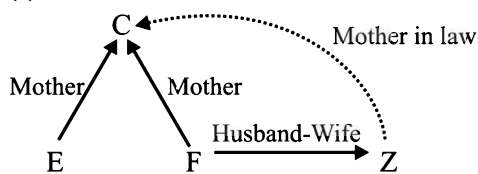

Hence C is mother-in-law of Z.

138. U is the father of W and X is the son of V. Y is the brother of U. If W is the sister of X, then how is V related to Y?

- (a) Daughter (b) Brother-in-Law
(c) Husband (d) Sister-in-Law

RRB NTPC 30.04.2016 Shift : 2

Ans. (d) According to question.

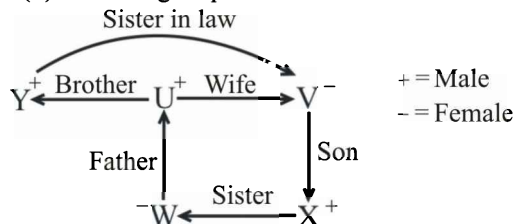

Hence V is the sister-in-law of Y.

139. It is given that

- P is father of Q
- R is brother of P
- S is brother of T
- T is brother of Q

Who is Paternal Uncle of S ?

- (a) R (b) P
(c) Q (d) T

RRB NTPC 30.04.2016 Shift : 2

Ans. (a)

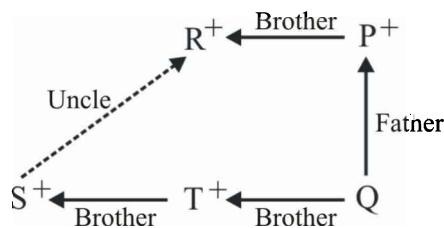

Hence S is uncle of R.

140. Pointing to a person Nayan says, "His only brother is the father of my daughter's father." How is the person related to Nayan?

- (a) Father (b) Grandfather
(c) Uncle (d) Brother-in-law

RRB NTPC 29.04.2016 Shift : 3

Ans. (c) According to question.

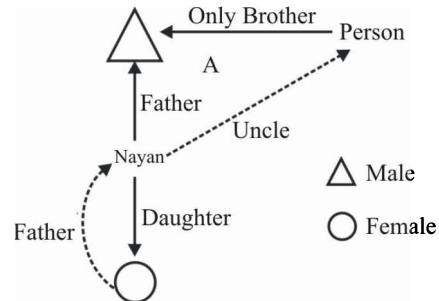

Hence person is Nayan's uncle.

141. Pointing to a picture, Amisha says, "He is the son of my grandfather's only son." How is the person in the picture related to Amisha?

- (a) Brother (b) Uncle
(c) Son (d) Father

RRB NTPC 29.04.2016 Shift : 3

Ans. (a) According to question,

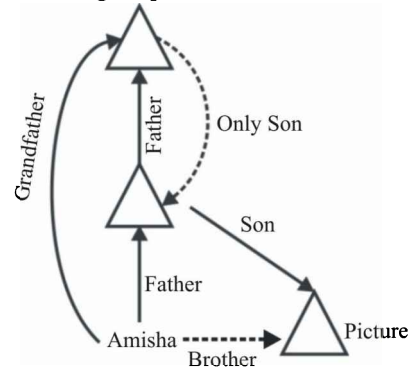

Hence the person in the picture is brother of Amisha.

142. L and M are children of N and N is the father of L. L is the daughter of N but M is not the son of N. How are L and M related?

- (a) L is the brother of M
(b) L is the sister of M
(c) L is the cousin of M
(d) can not determined

RRB NTPC 29.04.2016 Shift : 1

Ans. (b)

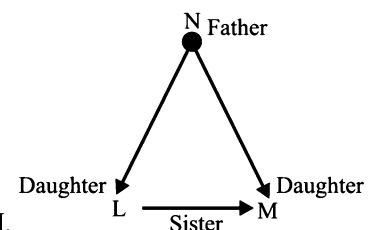

Hence L is sister of M.

143. Pointing to a picture Rita says, "He is the son of my grandfather's only daughter. How is Rita related to the boy in the Photo?"

- (a) Brother (b) Father
(c) Nephew (d) Grandfather

RPF Constable 20.01.2019 Shift : III

Ans. (a)

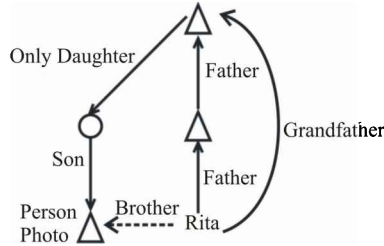

Hence that person is Rita's brother.

144. P is the brother of Q. Q is the brother of R. P is the son of S. Which of the following statements based on these three information can be definitely be false?

- (a) Q is the brother of P
(b) Q is the son of S
(c) P is the brother of R
(d) S is the brother of Q

RRB NTPC 27.04.2016 Shift : 1

Ans. (d)

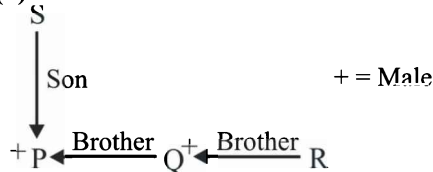

Right Statement - (1) Q is brother of P
(2) Q is son of S
(3) P is brother of R

Hence option (d) is wrong.

145. P is the brother of Q. U is the father of T who is the brother of S. R is the mother of Q whose sister is S. How is U related to R?

- (a) Father (b) Brother
(c) Husband (d) Son

RRB NTPC 26.04.2016 Shift : 1

Ans. (c)

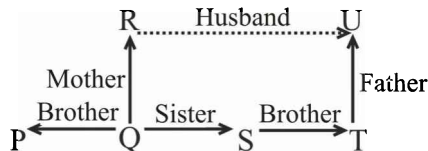

Hence U is the husband of R.

146. P is the mother of Q who is sister of R. S is the son of R. How is P related to S?

- (a) Grandmother/Maternal Grandmother
(b) Mother
(c) Mother-in-law
(d) cannot be determined

RPF SI 12.01.2019 Shift : I

Ans. (a) According to question,

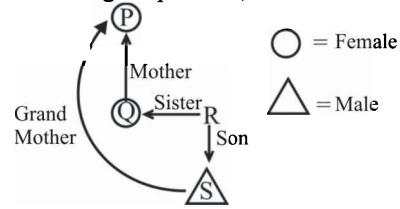

Hence P is the Grandmother/Maternal Grandmother of S.

147. B and C are husband and wife respectively. M is the father of K and C. How is B related to M?

- (a) Uncle (b) Son
(c) Son-in-law (d) Brother

RRB NTPC 19.01.2017 Shift : 2

Ans. (c)

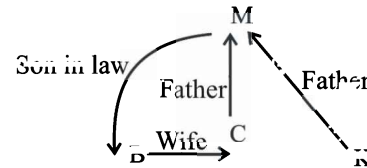

Hence B is Son-in-law of M.

148. D is the son of F. E is the sister of F and her son is A and daughter is X. If B is the maternal uncle of A then how is D related to B?

- (a) Cousin (b) Nephew
(c) Maternal Uncle (d) Brother

RRB NTPC 09.04.2016 Shift : 3

Ans. (b)

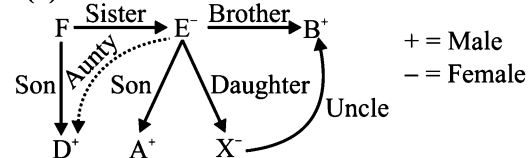

Hence D is nephew of B.

149. Q is P's sister. R is P's mother. M is Mrs. R's father. How is Q's father related to M?

- (a) Son (b) Grandson
(c) Son-in-law (d) Brother

RRB NTPC 11.04.2016 Shift : 2

Ans. (c)

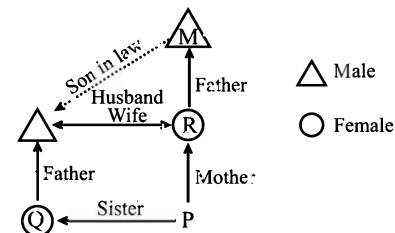

Hence the father of Q is the son-in-law of M.

150. U and B are daughters of G and M. L is the mother of G and M. S is the sister of U. L has only two daughters. How is M related to S?

- (a) Sister (b) Daughter
(c) Aunt (d) Cousin

RRB NTPC 19.04.2016 Shift : 3

Ans. (c)

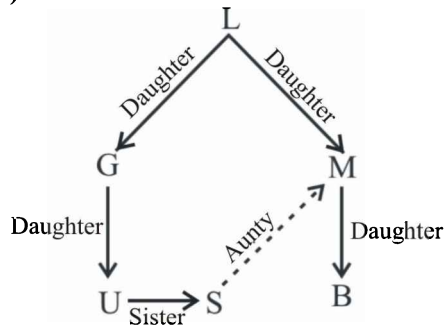

Hence M is the Aunt of S.

151. The mother of K's father is G's sister. S is the daughter of G. How is S related to K's father?

- (a) Cousin Sister
- (b) Mother
- (c) Aunt
- (d) cannot be determined

RRB NTPC 19.04.2016 Shift : 2

Ans. (a)

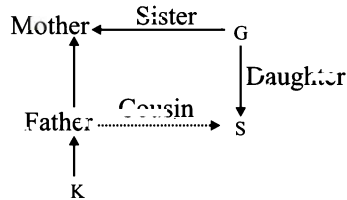

S is the cousin of K's father.

152. B is the brother of C. D is the sister of B. F is the sister of E who is the son of C. K is the husband of C. How is D related to F ?

- (a) Maternal Aunt
- (b) Mother
- (c) Sister
- (d) Niece

RRB NTPC 19.04.2016 Shift : 1

Ans. (a)

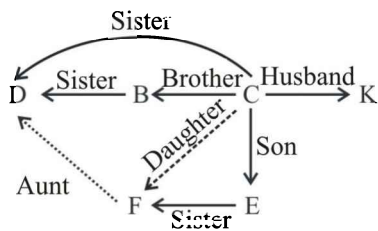

Hence D is the Aunt of F.

Direction (Q. No. 153-155)

There are following members of a family and the relationship between them is mentioned. Study the given data carefully and answer the questions-

- A is the Sister of B.
- C is the Brother of D.
- E is the Father of F.
- G is the Mother of H.
- F is the Daughter of D.
- C is the Son of G.
- B is the Daughter of C.

C is married to J.

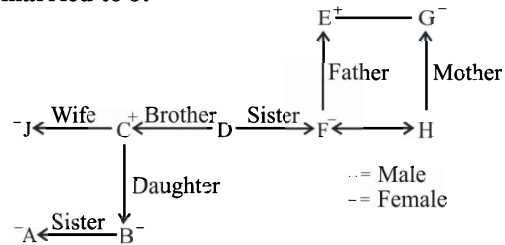

153. How many female members are in the family?

- (a) Minimum 5
- (b) 5
- (c) 6
- (d) Maximum 6

RRB NTPC 18.01.2017 Shift : 2

Ans. (a) Hence there are 5 female members in the family.

154. How is D related to B?

- (a) Uncle
- (b) Aunt
- (c) Brother
- (d) can not determine

RPF Constable 20.01.2019 Shift : I

Ans. (d) The relationship between D and B cannot be determined because it is not given in the question that D is male or female.

155. How is B related to E?

- (a) Grandson
- (b) Grand daughter
- (c) Daughter
- (d) Boy

RRB NTPC 18.01.2017 Shift : 2

Ans. (b) Here B is the granddaughter of E.

Direction (156-158)

Study the following information and answer the questions given below.

P is the father of A whose son is A. L is K's mother. Who is the sister of S also ?

Ans : figure for (156 -158)-

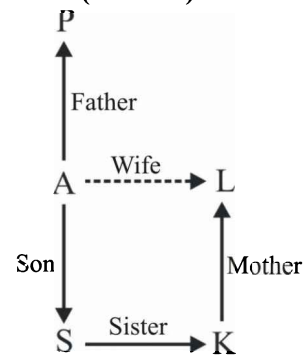

156. How is the A related to K?

- (a) Father
- (b) Mother
- (c) Father-in-law
- (d) Son

RRB NTPC 28.03.2016 Shift : 3

Ans. (a) Here A is the father of K.

157. How is A related to L?

- (a) Brother
- (b) Husband
- (c) Wife
- (d) Sister

RRB NTPC 28.03.2016 Shift : 3

Ans. (b) Here A is husband of L.

158. How is P related to L?
 (a) Father (b) Son
 (c) Father-in-law (d) Daughter-in-law

RPF SI 12.01.2019 Shift : I

Ans. (c) Here P is the father-in-law of L.

159. In a family X and Y are sisters. A's mother is Y. A's son is C, X's son is B. Which of the following statement is correct?

- (a) B and A are cousins.
 (b) A is the son of X and Y.
 (c) X is the father of B.
 (d) X is the grandmother of C.

RRB NTPC 28.03.2016 Shift : 2

Ans. (a) According to question,

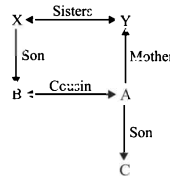

Hence B and A are Cousin.

160. There is a family of 6 persons P, Q, R, S, T and U. P and R is a married couple, P's daughter is S, R's son is Q, but Q's mother is not R, R's brother is T, U is brother of S, then how many members are men in the family?

- (a) 3 (b) 4
 (c) 2 (d) 5

RRB NTPC 28.03.2016 Shift : 2

Ans. (b) According to question,

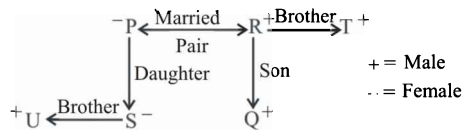

There are four male members R, T, Q and U in the family.

161. X is the only daughter of Y's grandfather's only son. Y's grandfather has only one child. How is X related to Y?

- (a) Mother (b) Sister
 (c) Paternal Aunt (d) Grandmother

RRB NTPC 03.04.2016 Shift : 2

Ans. (b)

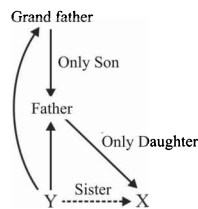

Hence X and Y are sisters.

162. M is the son of N. O is the father of N. N is the father of P. How is O related to P?

- (a) Wife (b) Husband
 (c) Father (d) Grandfather

RRB NTPC 03.04.2016 Shift : 1

Ans. (d)

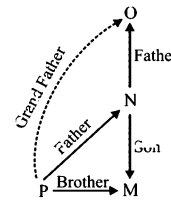

Here O is the Grandfather of P.

163. Q's father is son-in-law of B. C is sister of Q and daughter of P. How is P related to B?

- (a) Son (b) Daughter
 (c) Grandson (d) Granddaughter

RRB NTPC 03.04.2016 Shift : 1

Ans. (b)

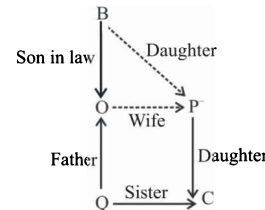

Hence P is daughter of B.

164. P is the son of Q. T is the son of Q's sister S, U is the maternal uncle of T. How is P related to U?

- (a) Son (b) Nephew
 (c) Brother (d) Uncle

RRB NTPC 04.04.2016 Shift : 2

Ans. (b)

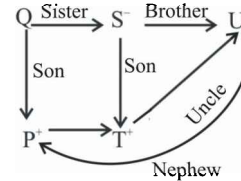

Here P is nephew of U.

165. X is the son of W and W is the brother of V. V is the sister of U. How is U related to X?

- (a) can not determine (b) Daughter
 (c) Mother (d) Sister

RRB NTPC 17.01.2017 Shift-2

Ans. (a)

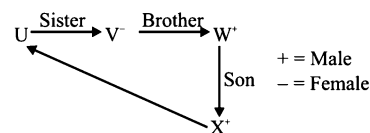

Hence the relationship between U and X cannot be determined because it is not certain that U is male or female.

166. If X's mother is the only daughter of Y's father, then how is father of Y's husband related to X?

- (a) Grandfather (b) Great Grandfather
 (c) Uncle (d) Father

RRB ALP & Tec. (31-08-18 Shift-III)

Ans : (a) According to blood relation diagram-

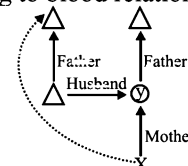

Hence the father of Y's husband is grandfather of X.

167. If X's mother is the only daughter of Y's father, then how is sister of Y's husband related to X _____.
- (a) Mother (b) Aunt
(c) Sister (d) Mother-in-law

RRB ALP & Tec. (30-08-18 Shift-III)

Ans : (b)

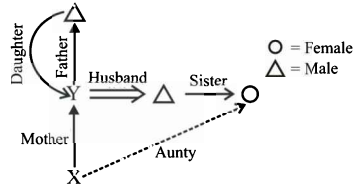

Hence the sister of Y's husband is Aunt of X.

168. Pointing towards X, Y says, "X is the daughter of the my mother's only son." Then how is Y's mother related to X ?
- (a) Great grandmother (b) Mother
(c) Grandmother (d) Aunt

RRB ALP & Tec. (30-08-18 Shift-III)

Ans : (c)

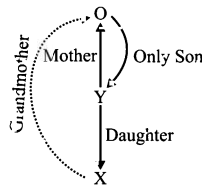

Hence the mother of Y is Grandmother of X.

169. Mr. X said to Ms. Y, "Your father's wife's sister is my aunt." How is Ms. Y's daughter related to Mr. X ?
- (a) Niece (b) Brother
(c) Sister (d) Cousin

RRB ALP & Tec. (30-08-18 Shift-III)

Ans : (a)

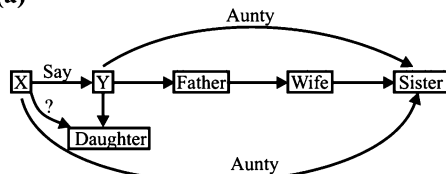

The daughter of Ms. Y is Niece of X.

170. Pointing towards X, Y says that X is the son of the only son of Y's mother, then how is Y's father related to X?
- (a) Grandfather (b) Brother
(c) Father (d) Father-in-law

RRB ALP & Tec. (29-08-18 Shift-II)

Ans : (a)

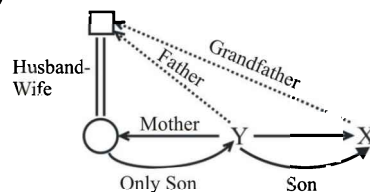

Hence the father of Y is Grandfather of X.

171. If Mr. X has two sisters Y and Z, and W's mother is the sister of Y's father, then how is W's mother related to X?
- (a) Aunt (b) Mother
(c) Grandmother (d) Sister

RRB ALP & Tec. (29-08-18 Shift-III)

Ans : (a) According to Question.

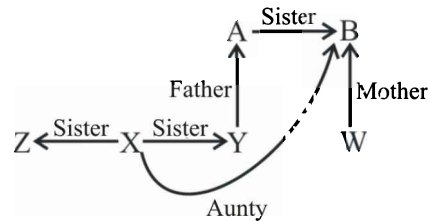

Hence the Mother of W is aunt of X.

172. Mr. X is the only son of Ms. Y's grandfather. If Mr. X has no brother or sister and his father is Ms. Y's grandfather, then how is Mr. X related to Ms. Y ?
- (a) Father-in-law (b) Uncle
(c) Brother (d) Father

RRB ALP & Tec. (21-08-18 Shift-I)

Ans : (d) According to question.

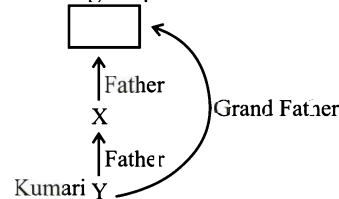

Hence X is the father of Ms. (Y).

173. If Y is the brother of X, Y is Z's son then Z's how is Z's father related to X?
- (a) Father-in-law (b) Father
(c) Grandfather (d) Uncle

RRB ALP & Tec. (20-08-18 Shift-II)

Ans : (c)

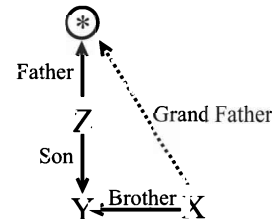

Hence the father of Z is the grandfather of X.

174. If P is brother of Q's son. How is P related to Q ?
- (a) Brother (b) Son
(c) Grand Son (d) Cousin

RRB ALP & Tec. (20-08-18 Shift-III)

Ans : (b)

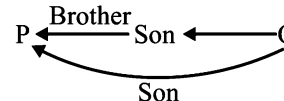

175. Pointing towards X, Y says, "X is the son of the only son of my mother." How is Y related to X?
- (a) Father-in-law (b) Brother
(c) Father (d) Grandfather

RRB ALP & Tec. (17-08-18 Shift-I)

Ans : (c) According to question,

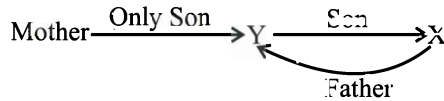

Hence Y is the father of X.

176. P is S's mother's only son's wife. How is P related to S?

- (a) Daughter-in-law
- (b) Mother-in-law
- (c) Sister-in-law
- (d) Sister

RRB ALP & Tec. (17-08-18 Shift-II)

Ans : (c)

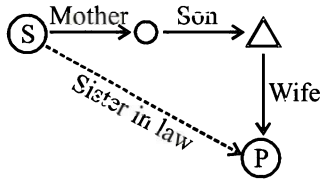

O Female
Δ Male

Hence P is Sister-in-law of S.

177. If V is the brother of U, U is the sister of W and X is the husband of U, then how is W related to V?

- (a) Brother-in-law or sister-in-law
- (b) Uncle or Aunt
- (c) Brother or sister
- (d) Mother

RRB ALP & Tec. (17-08-18 Shift-III)

Ans : (c)

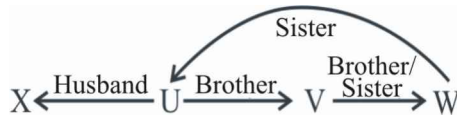

Hence W is brother/sister of V.

178. If V is the brother of U, U is the sister of W and X is the husband of U, then how is U related to V?

- (a) Aunt
- (b) Sister
- (c) Sister-in-law
- (d) Mother

RRB ALP & Tec. (10-08-18 Shift-II)

Ans : (b) According to statements-

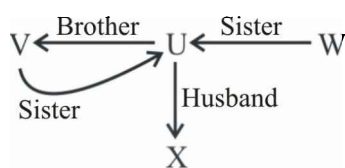

O Female
Δ Male

Hence U and V are sisters.

179. If X has two sisters Y and Z, and W's mother is the sister of Y's father, then how is W related to Z?

- (a) Father
- (b) Niece
- (c) Mother
- (d) Cousin

RRB ALP & Tec. (10-08-18 Shift-III)

Ans : (d)

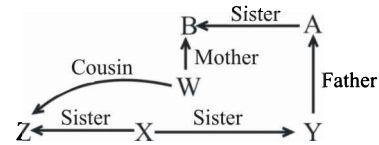

Hence Z is Cousin of W.

Type - 3

180. X%Y means X is daughter of Y.

X@Y means X is wife of Y.

XSX means X is brother of Y.

X&Y means X is the father of Y.

Based on the above information which of the following expression indicated that K is the father-in-law of H.

- (a) H@P\$J&L%K
- (b) H@J\$L%P&K
- (c) H@J\$L%K&P
- (d) H@J\$P&L%K

RRB Group-D - 12/10/2018 (Shift-III)

Ans : (c)

From option (c) -

H@J\$L%K&P

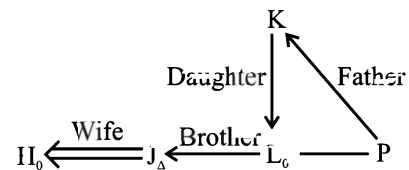

Hence it clear that H's husband's father is K or K is father-in-law of H.

181. A × B means A is the mother of B.

A/B means A is the brother B.

A @ B means A is the sister of B.

A % B means A is the father of B.

Based on the above information. Which of the following means the maternal uncle?

- (a) P × @ N / B
- (b) Q / N × M @ P
- (c) Q / S % P
- (d) P / M × N @ Q

RPF SI 12.01.2019 Shift : I

Ans : (d) From option (d)

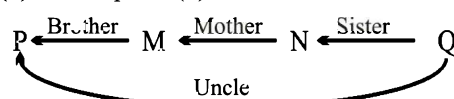

Hence P is the uncle of Q.

182. Read the information carefully and answer question given below.

If 'X + Y' means Y's daughter of X, 'X - Y' means Y's is X, X @ Y means Y's Son is X. If M @ T - N @ V + R, then what is V, M ?

- (a) Mother
- (b) Grandmother
- (c) Father
- (d) Grandfather

RRB Group-D - 27/11/2018 (Shift-III)

Ans. (b)

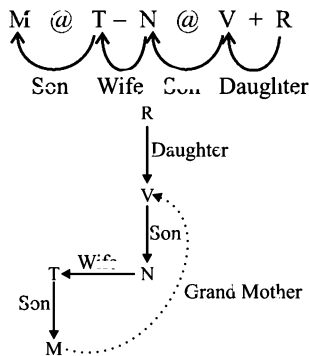

Hence V is Grand Mother of M.

183. In a family a man his wife, his three sons and his wives. Each son also has three sons in his family. Find the total number of male members and female members in the whole family?

- (a) 12 men and 4 female
- (b) 10 men and 5 female
- (c) 13 men and 4 female
- (d) 13 male and 5 female

RRB Group-D - 16/11/2018 (Shift-III)

Ans. (c) $\Delta \rightarrow$ Male $O \rightarrow$ Female

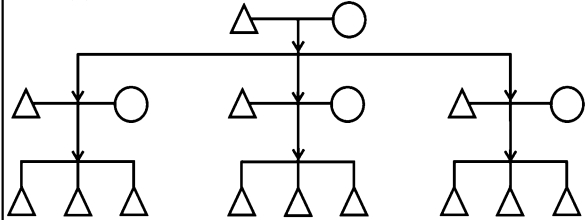

Hence the number of males 13 and female 4.

184. If $A \% B$ means daughter of B, $A - B$ means A is the brother of B, and $A \times B$ means A is the father of B then which of the following option is grand son of N's is M?

- (a) $M \% C \times F \times N$
- (b) $D \times F \times N \% M$
- (c) $M - C \% F \% N$
- (d) $N \% D \times F \times C$

RRB NTPC 28.04.2016 Shift : 1

Ans. (c) Given

$A \% B = B$'s daughter A

$A - B = B$'s brother A

$A \times B = B$'s father A

From option (C)-

$M - C \% F \% N$

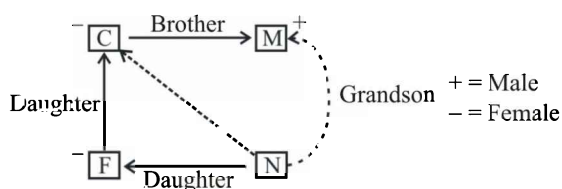

C's brother is M, F's daughter is C that is F's son is M and N's daughter is F. Hence M is grandson of N.

185. Read the following information carefully and answer the question based on It.

- (i) ' $H + G$ ' means H is the mother of G.
- (ii) ' $H \div G$ ' means H is the daughter of G.

(iii) ' $H - G$ ' means H is the husband of G.

(iv) ' $H \times G$ ' means H is the Aunt of G.

Which of the following option means that T, is the mother of S?

- (a) $S \div W + T$
- (b) $S + W \div T$
- (c) $S \div W - T$
- (d) $S - W \div T$

RRB NTPC 07.04.2016 Shift : 2

Ans. (c) From option (C) $S \div W - T$

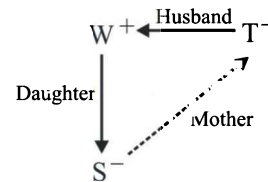

It is clear that T is mother of S.

186. Read the following information carefully and answer the question based on It.

- (i) ' $F - D$ ' means F is the father of D.
- (ii) ' $F + D$ ' means F is the daughter of D.
- (iii) ' $F \div D$ ' means F is the son of D.
- (iv) ' $F \times D$ ' means F is the wife of D.

Which of the following option means that Z is the father of Y?

- (a) $Y - E \times Z$
- (b) $Y + E \div Z$
- (c) $Y + E - Z$
- (d) $Y + E \times Z$

RRB NTPC 05.04.2016 Shift : 2

Ans. (d) On checking option (d) of $Y + E \times Z$

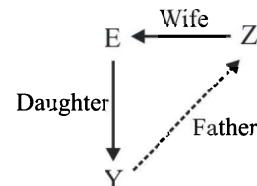

Hence it clear from option (d) z is father of Y.

187. In a family a grandmother, father, mother and their four boys and their respective wives. A part from this each son also has a daughter and two sons.

Find out how many woman are in the Joint Family.

- (a) 12
- (b) 14
- (c) 9
- (d) 10

RPF Constable 17.01.2019 Shift : II

Ans. (d)

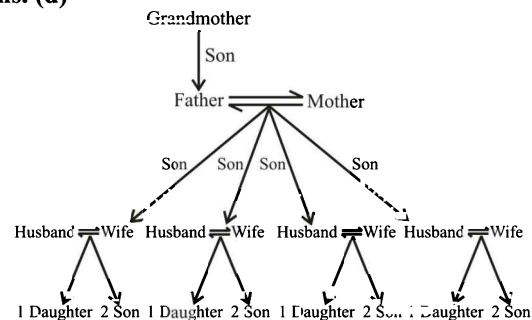

Total number of woman in family = Grandmother + Mother + 4 wife + 4 daughter = 10.